# Pierian
## 1945

M. L.

INDIANA COLLECTION

GEN

ALLEN COUNTY PUBLIC LIBRARY
3 1833 02519 5444

Gc 977.202 R41rhe 1945
Richmond High School
(Richmond, Ind. : 1940).
Pierian

# R.H.S. Alma Mater

Dear Richmond High,
Stately thy grace all hail;
Tribute we bring to thee
As we sing, all hail.

Mem'ries float by
As through thy halls we trail;
Cherished with pride,
Oh, school of our life, all hail.

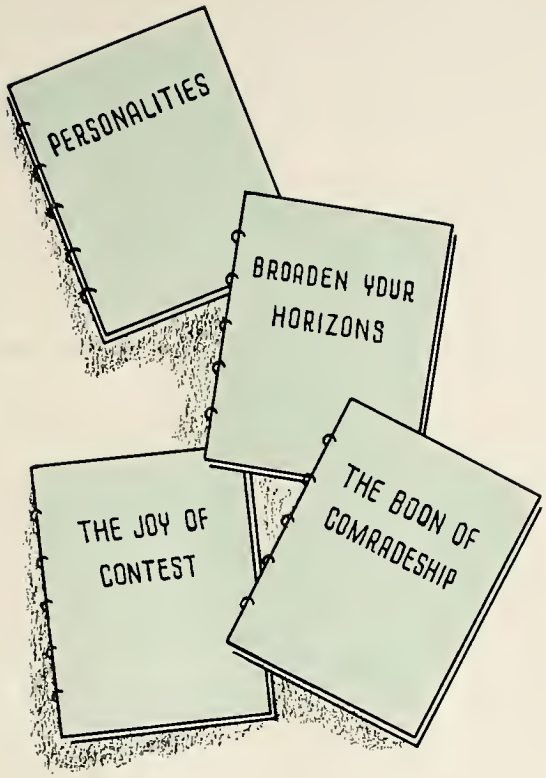


# FOUR PORTFOLIOS OF SCHOOL LIFE

TO APPRECIATE THE DIGNITY OF RICHMOND HIGH SCHOOL IS NOT ONLY TO REALIZE THE BEAUTIFUL ARCHITECTURE OF THE BUILDING, BUT ALSO TO NOTICE THE PORTRAYAL OF THE FINE ARCHITECTURE OF THE CHARACTERS AND PERSONALITIES OF THE TWELVE HUNDRED STUDENTS AND THE FORTY-FIVE TEACHERS, WHO SO THOUGHTFULLY AND COMPETENTLY GUIDE THEM.

RICHMOND . . . . HIGH . . . . SCHOOL

RICHMOND . . . . . INDIANA

# Pierian

THE 1945 PIERIAN PRESENTS A VIVID PICTORIAL RECORD OF SCHOOL LIFE AT RICHMOND HIGH SCHOOL, RICHMOND, INDIANA,

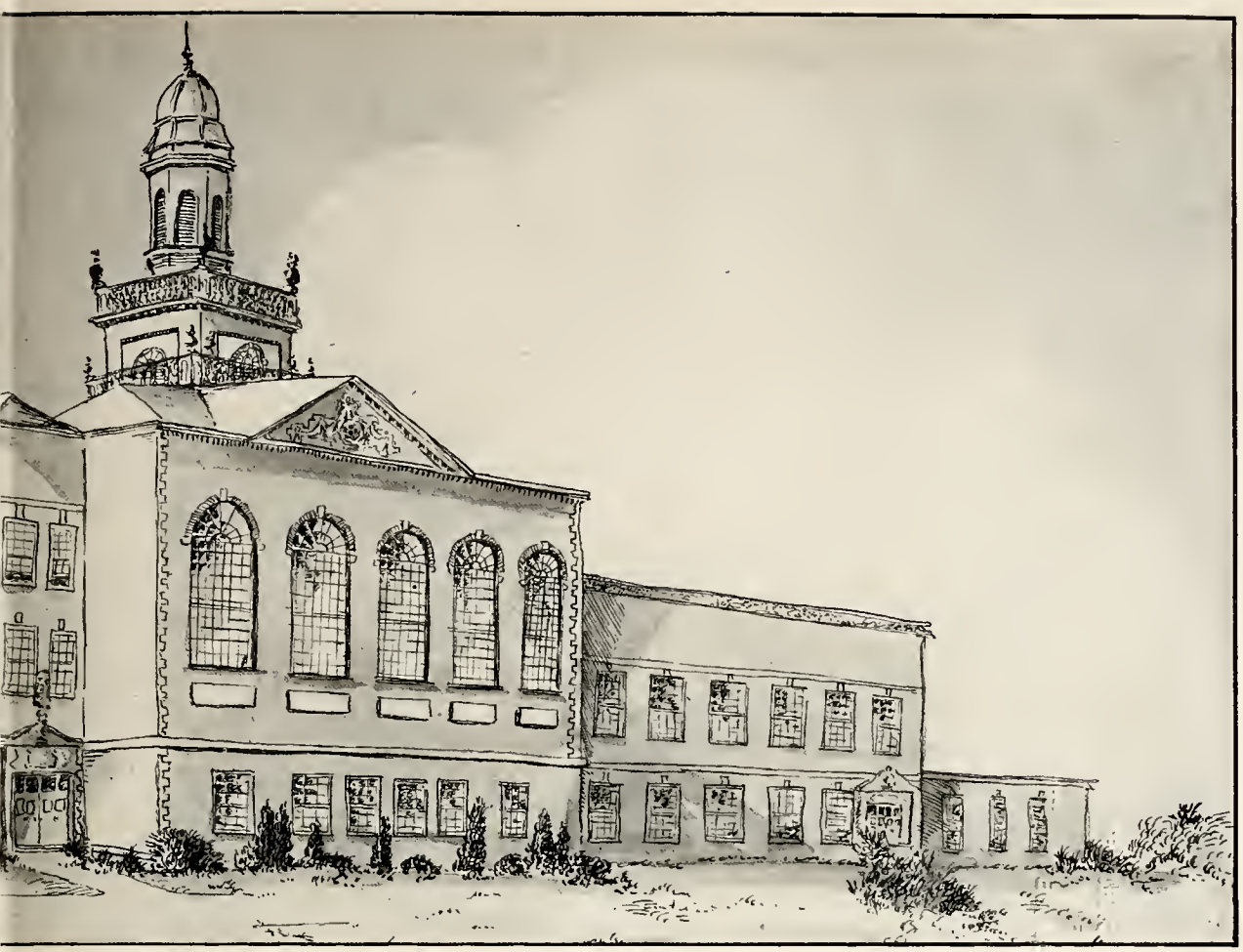

# 1945

DURING THE 1944-45 YEAR, THE RECORD IS COMPILED IN THE FORM OF FOUR PORTFOLIOS AND ASSEMBLED BY....

P. WILLIAM DEHNER .... EDITOR-IN-CHIEF
WILLIARD Z. CARR, JR. ... ASSISTANT EDITOR
JOYCE E. DUFF ..... ART EDITOR
JOHN K. MERRELL ... BUSINESS MANAGER

# Dedicated

*to*.....

2016388

# Those Who Serve

"O Lord of air and land and sea,
Guard Thou our sons who fight for Thee;
Give them the courage to endure
And hearts whose aims are high and pure.
O Lord of air and land and sea,
Guard Thou our sons who fight for Thee.

"Should pain and anguish come their way,
Be Thou their comforter and stay;
Enfold the dying to Thy breast,
And grant them Thine eternal rest.
O Lord of air and land and sea,
Guard Thou our sons who fight for Thee.

"Give us the faith that conquers pain
And counts no sacrifice as vain,
Which, late or soon, will win from Thee
Man's righteous peace through victory.
O Lord of air and land and sea,
Guard Thou our sons who fight for Thee."

Amen.

## PERSONALITIES

Administration
Faculty
Students

*plus*

## BROAD HORIZONS

Organizations
Publications
Music and Art

*plus*

## BOON OF COMRADESHIP

Dances
Devil's Den
Assemblies

*plus*

## THE JOY OF CONTEST

Inter-School
Intramurals

*Equals* A YEAR OF SCHOOL

# LIFE AT RICHMOND HIGH SCHOOL

*Study enhanced by charm . . . . . .*

Allen County Public Library
900 Webster Street
PO Box 2270
Fort Wayne, IN 46801-2270

. . . . . *Beauty made for business*

*An atmosphere of friendliness . . . . . .*

3 1833 02519 5444

. . . . . Amongst stately pillars they meet

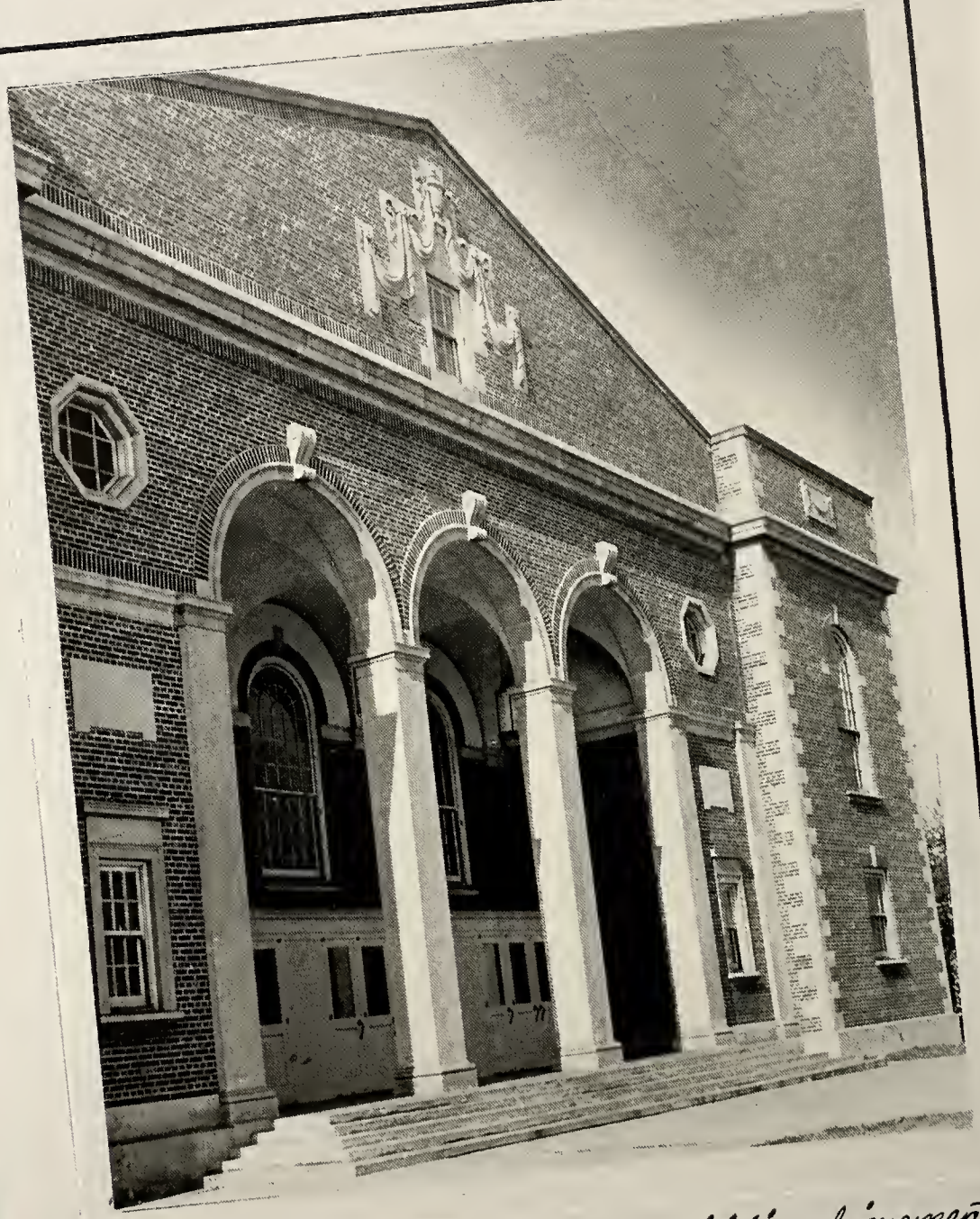

*Doors leading to spectacles of athletic achievement*

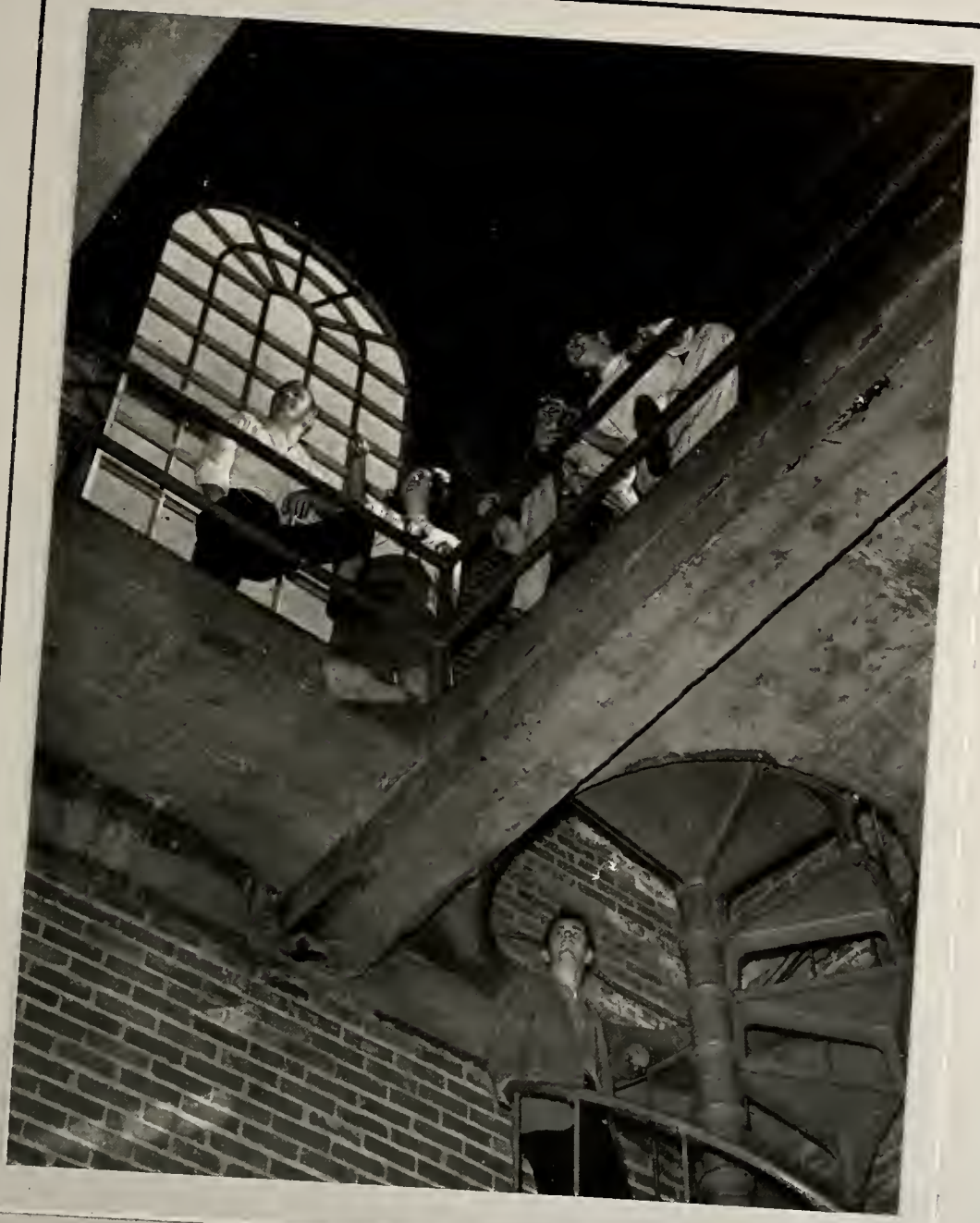

. . . . . Upward into the tower

*A chat on the threshold of knowledge*

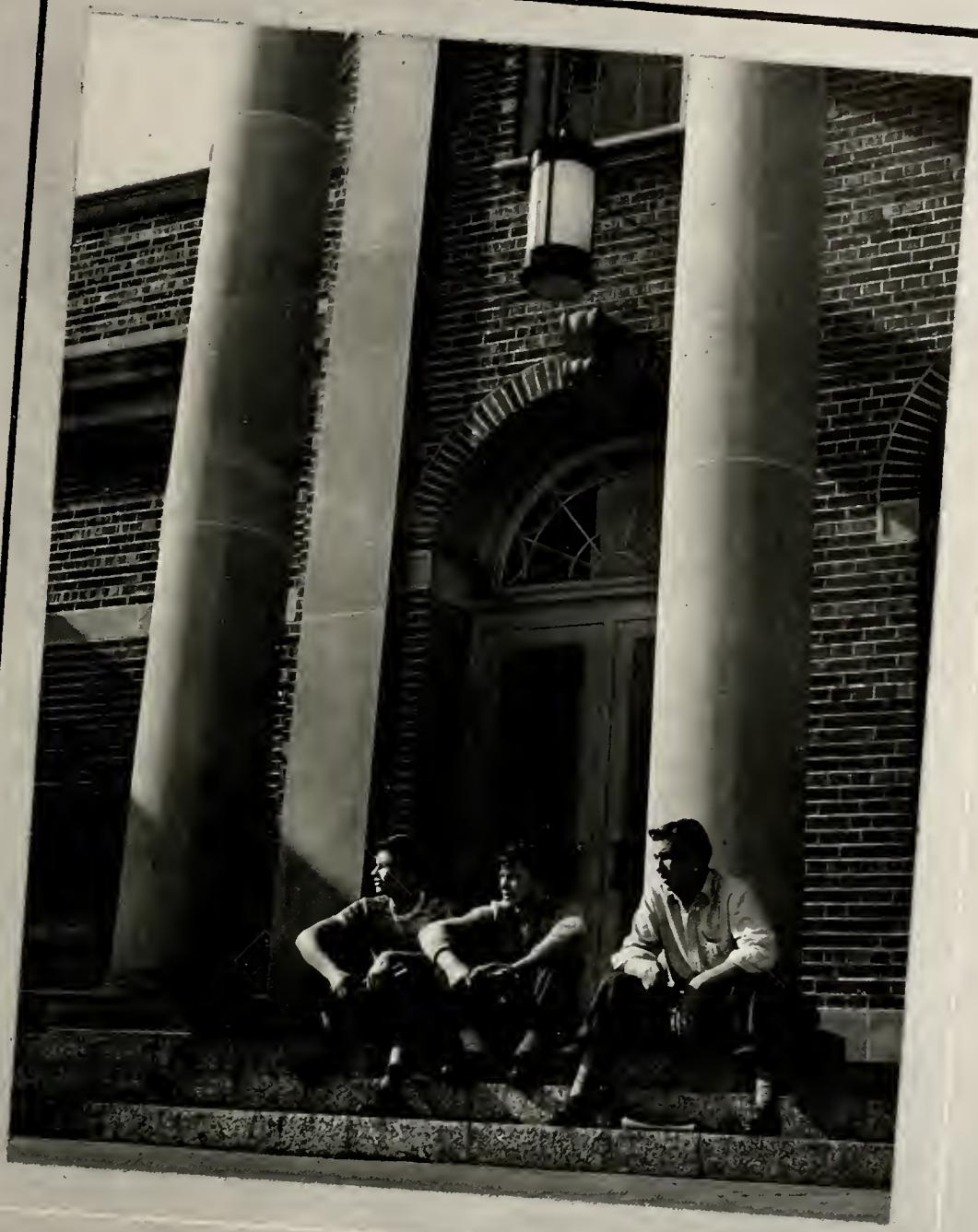

. . . . . *A respite from work*

Victory. "for whom the bell tolls".

. . . . . The citadel of learning

# Richmond Senior High School Service Plaque

A small tribute in commemoration of the hundreds of R.H.S. fellows and girls now in the service of their country, some of whom made the supreme sacrifice so that such things as a school like theirs might continue in being.

# Portfolio I

## PERSONALITIES

Administration

Faculty

Students

Personalities . . . . . .

# AN APPLE FOR THE TEACHER

## James R. Mitchell, *Principal*

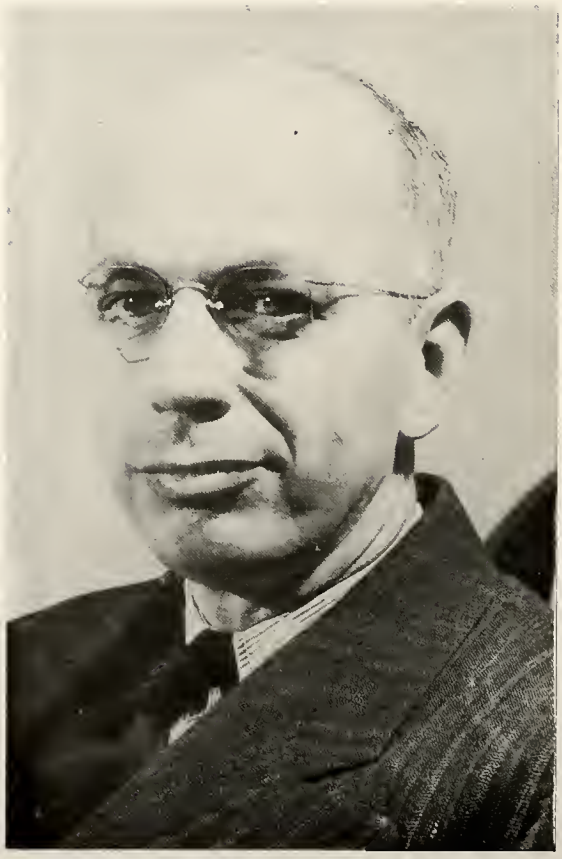

Sincerity . . . warmth . . . never failing enthusiasm . . . all these . . . plus a knack for understanding people . . . made "J. R." an integral part of the R.H.S. scene.

"Beauty is which doth man alure."

Here we catch Mr. Mitchell reposing amid the pleasant surroundings of his living room . . . listening to the melodious strains of his favorite music . . . sent forth by his charming wife, Mrs. Mitchell.

VICE PRINCIPAL—ACTING PRINCIPAL

James C. Farmer, A.B., M.A., Indiana State Teachers College, Columbia University, Purdue.

DEAN OF GIRLS

Gladys B. Erdahl, A.B., M.A., Concordia College, Columbia University, University of California.

# Deans

Our jovial dean of boys and vice-principal . . . and now acting principal . . . many years of unceasing effort . . . to straighten out a boy's school life . . . accepting the responsibilities of a principal . . . many outside activities . . . sports broadcasting . . . lecturing (also a school activity) . . . though we leave this school, our thoughts will return to "Jim" . . . his C excuses . . . kind philosophizing . . . which have made him a friend to all.

To the Class of 1945:

The Richmond Senior High School has a long tradition of attempting to meet the needs of all the students who have been admitted, and the graduates of the school have demonstrated that this policy has been wise. It is our hope that this class has acquired an appreciation of work well done, and the realization that honesty and sincerity are necessary to genuine success and happiness.

James C. Farmer,
*Acting Principal.*

In addition to dean of girls, also sponsor of the Activities Board . . . senior counselor . . . though many responsibilities . . . none are neglected . . . her work . . . discovering and developing leadership . . . giving advice concerning colleges . . . scholarships . . . taking care of girl absentees . . . looking back, we are reminded of her congeniality and winning smile.

To the Class of 1945:

Knowing you and working with you has given me much joy and satisfaction. I shall always remember the class of '45 as a sincere group, working and playing under the stress of war, but always maintaining its sense of values.

May you always keep in your hearts the spark that has made us proud to have had the opportunity to work with you.

Gladys B. Erdahl,
*Dean of Girls.*

Mr. Roland Loehr, Mr. Swihart, Mr. J. J. McCauley, Mr. E. S. Alkire, Mrs. Windsor Harris, and Mr. D. D. Ball.

# School Board

Duty deciding schools policies . . . hard job handled admirably by a competent, experienced school board.

## Superintendent

A splendid worker . . . executive head School City of RICHMOND . . . besides doing a laudable job as superintendent, active in civic affairs . . . through three years of steady endeavor . . . has kept the school organization . . . a well-organized . . . smoothly-functioning system.

At the left we find Mr. O. M. Swihart, superintendent, in one of his infrequent moments of relaxation.

# English

Possessive case . . . thought we were through with diagramming . . . largest department in school . . . Merchant of Venice . . . English II . . . Tale of Two Cities . . . first taste of diagramming . . . English III . . . short stories . . . Idylls of the King . . . English IV . . . American Literature . . . Macbeth . . . English V . . . Essays . . . English VI . . . English Literature.

Charge of all rental classroom books . . . monumental job for capable hands . . . at right, Mrs. Harold looking over her records.

*Kneeling,* Glenn Holder, Chr., A.B., M.A., De Pauw, Indiana U., Acting Vice Principal; Clifford O. Keefer, M.S., Indiana State Teachers College, Co-Sponsor Sophomore Class.

Florence Lacey, Librarian, A.B., B.L.S., Earlham, Michigan U., Illinois U.; Marilyn Craig, A.B., Indiana U., Sponsor, Mixing Minx; Harriette Shoemaker, M.A., Teachers College, Columbia U.; Mary Elizabeth Fihe, B.A., M.A., Earlham, University of Wisconsin, Sponsor, Jr. Actors' Guild, Sophomore Class, G. R. Janes; Myrtle M. Shallenburg, A.B., M.A., Ball State Teachers College, Ohio State U.; Mrs. Esther Thistlethwaite, A.B., A.M., Sponsor, *Quill;* Emily A. Murphy, B.S., M.A., Mississippi State, Miami U., Sponsor G. R. Cabinet; Mary Alice Fornshell, A.B., M.A., Earlham, Ohio State U., Miami, University of Madrid; Eloise Coate, A.B., Indiana U., Earlham, Sponsor, Season Skippers; Mrs. Editha Wilkinson, A.B., B.L.S., Earlham, U. of Illinois.

Not present, Mrs. Anna R. Cook, A.B., Earlham, Sponsor, *Quill.*

Typical classroom scene . . . happens to be French . . . intent class looking at a map of France.

Anna Bradbury, A.B., A. M., Swarthmore, Chicago U., Sponsor, Mike Casters; Elizabeth Smelser, Chr., Ph. B., Earlham, Chicago U.; Carrie Lane · Charles, Ph.B., Earlham, Bryn Mawr, Sorbonne (Paris), Munich U. (Germany).

# Foreign Languages

All Gaul is divided into three parts . . . Amo . . . Ay, Ay, Senorita . . . the farthest extent most of us get in the three foreign languages taught here . . . Latin . . . French . . . Spanish . . . for the intelligent . . . pertinent to our post-war world . . . basis of our own language . . . increases one's vocabulary . . . excellent brain exerciser.

Chemistry

Physics

# Biology

Our beautiful garden . . . many flowers each year blossoming out into all their grandeur . . . willing and able hands spending hours of unceasing effort . . . in weeding . . . enlarging the garden . . . though only a few years old . . . it has developed into one of the loveliest garden sites in Richmond . . . falls under direction of Miss Coulter . . . provides flowers for many occasions . . . assemblies . . . parties in the cottage . . . commencement.

Our biology department . . . Oscar the dummy . . . protozoas . . . bacteria . . . heredity . . . our teachers . . . Miss Coulter . . . Mr. Alexander . . . Von . . . Miss Elma Eliason.

Wallace V. Brenneman, A.B., M.S., Butler U., Indiana U., Sponsor, Senior Hi-Y; Ezra A. Miller, Ph.B., Wisconsin, Chicago, Cincinnati, Miami, PIERIAN Photographer.

Na Cl . . . Chemistry . . . Mr. Miller . . . affectionately known as Ezra . . . proverbial class poem . . .

Ezra was a chemist,
But, Ezra is no more,
What Ezra thought was $H_2O$
Was $H_2SO_4$

Physics . . . pressure inversely proportional to volume . . . Mr. Brenneman . . . W.V. . . . also sponsor Hi-Y . . . these two intensely interesting courses . . . exigent in this fast-moving modern world . . . war demands technically skilled men . . . well versed in the sciences . . . and in the peace, an even more imperative demand for scientists.

Kathryn E. Coulter, Chr., A.B., A.M., Goucher College, Miami U., Iowa State College; Von C. Alexander, A.B., M.S., Earlham, Indiana U., Sponsor, Movie Projectors; Elma Eliason, B.S., Indiana, Purdue, Colorado U.

# Commercial

Helena B. Sutton, B.A., Earlham, Indiana State Normal, Gregg School of Chicago, Chicago U., Ball State Teachers College, Miami U.; Irene Krenek, B.S., Morton Junior College, Miami University; R. C. Sollars, Chr., B.A., M.A., B.C.S., Ohio Wesleyan, Ohio State; Paul Robertson, B.S., M.S., Indiana State Teachers College. Director of Student Placement.

Typing . . . shorthand . . . bookkeeping . . . office practice . . . valuable "pre"-courses . . . Forty words a minute . . . same symbols written over and over . . . long list of figures . . . will this account ever balance? . . . dictaphone . . . repeating the record over and over . . . "hand me your eraser." . . .

Wallace V. Brenneman, A.B., M.S., Butler U., Indiana U., Sponsor, Senior Hi-Y; Mary E. Richeson, Chr., A.B., M.A., Earlham, Wisconsin, Columbia, Chicago, Miami, Indiana U., Ball State; D. F. Seider, A.B., M.A., Univ. of Michigan, Univ. of Southern California, Univ. of Chicago; Julia Sperling, A.B., Earlham College, Sponsor, Little Wolverines; L. T. Rivir, A.B., M.S., in Ed., Indiana Central College, Indiana University, Co-Sponsor Junior Class.

# Mathematics

One of our most important subjects . . . Plane Geometry . . . Algebra . . . Solid Geometry . . . Trigonometry . . . Arithmetic Review . . . Senior Math . . . Commercial Math . . . Industrial Math . . . Aeronautics . . . log (a+b)-log c = log cos ½(A—B)-log sin ½C . . . from the simple to the complicated . . . 2+2=4 . . . vital to the war . . . determining range . . . locating ships, airplanes by radio . . . aeronautics . . . in peace also . . . construction and engineering . . . balancing a budget . . . figuring out income taxes (almost college math) . . . good brain exercises . . . ask any math student . . . we extend our wholehearted thanks to the Mathematics Department for their invaluable aid.

# Mathematics

Two typical class scenes . . . at the top is aeronautics . . . below, an academic math course.

Hard at work on a lathe . . . possible plans for a post war home . . . exhibit of shop projects . . . true picture of Richmond Vocational Education Department, headed by Coordinator John DuVall.

Ray Treasure, B.S., M.S., Ball State, Indiana U., Purdue; L. T. Rivir, A.B., M.S., Indiana Central College, Indiana U., Co-Sponsor Junior Class; John L. DuVall, B.S., M.A., Miami U., University of Pittsburgh, Purdue U., Industrial Coordinator, School City; Otto Dorner, B.S., DePaul University, University of Minnesota, Colorado U., A. and M. College; A. R. Sears, B.S., Purdue; Arthur W. Bauer, B.S., M.A., Miami U., Columbia, University of Pittsburgh; M. F. Foss, B.S., M.A., Miami U., University of Cincinnati, California State Teacher's, Pennsylvania State College.

# Shop

Preparing lads and lasses for vocations in . . . architecture . . . printing . . . drafting . . . many other jobs concerning wood and metal work . . . some of the most complete shops in Indiana . . . machine shop . . . woodwork . . . also practical aspects . . . repairing school chairs, desks . . . designing cabinets . . . printing tickets, posters . . . metal bars for doors in Civic Hall . . .and in many, many other ways help keep the school functioning smoothly.

Printing the school paper, *The Register* . . . one of many tasks performed by this department.

# Home Economics

Mary Fossenkemper, A.B., Earlham, Indiana U., Michigan State; Jeanne Luckey, A.B., B.S., M.A., Indiana U., Columbia U., Indiana State Teachers College, Chicago U.; Janet Land, A.B., M.A., Earlham College, Columbia U., Glamour Gals Sponsor, Co-Sponsor Senior Class.

Two eggs . . . cup of flour . . . and what have you . . . ask any cooking student . . . home management . . . becoming adept in running a home of your own . . . our model cottage . . . all the comforts of a modern home . . . plus all the things to keep clean and in repair . . . clothing . . . sewing machines . . . being taught about fibres, spinning, weaving . . . home nursing . . . taking care of a family . . . a big job . . . the boys have their share in this department as can be seen at the left.

Helen Cook, B.S., Butler University, Yell Leader Sponsor, Girls' Intramural Sponsor, Block "R" Co-Sponsor; Palmer A. Sponsler, A.B., M.S., Indiana U., Co-Sponsor Senior Class, Athletic Coach; E. J. Eberhart, A.B., M.A., Indiana U., Columbia U., Northwestern U., Evansville College, Athletic Director; Mrs. Norman Johanning, A.B., Earlham, University of Wisconsin.

# Physical Education

Thoughtfulness . . .honesty . . . coordination . . . muscle building . . . alertness . . . adeptness . . . a thimbleful of the traits stressed in physical fitness.

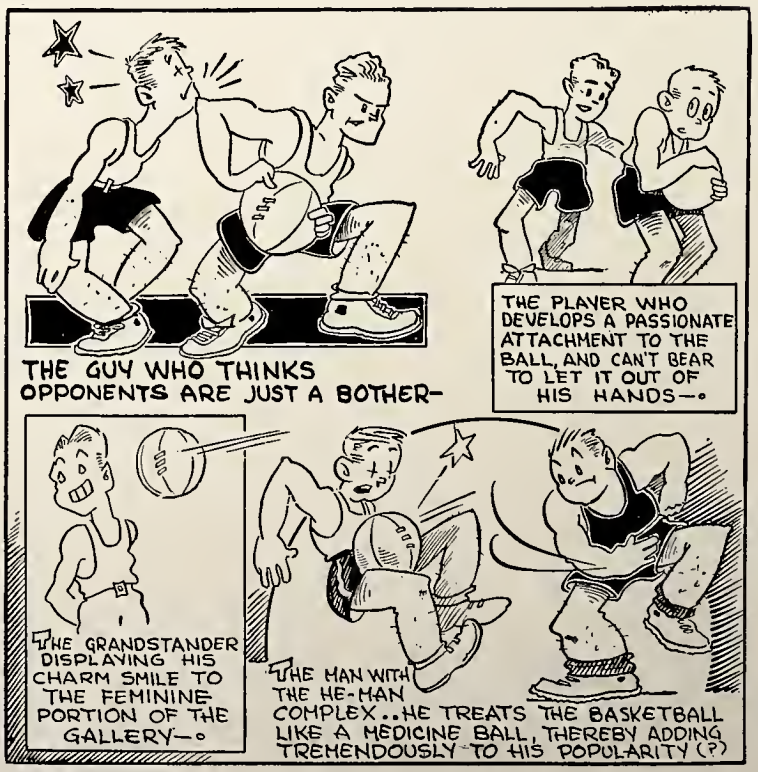

One, two, three, four . . . one, two, three, four . . . legs bend . . . day in, day out . . . our physical fitness classes, hard at work . . . conditioning both boys and girls . . . a truly valuable course . . . it's not all exercises and physical finess tests . . . basketball . . . volleyball . . . dancing, social and square dances.

A mighty windup . . . a tremendous hit . . . and it's a home run for Pat.

5

RED DEVILS

# Summer School

Second year . . . more than 500 students . . . each class lasted 105 minutes . . . six weeks' course . . . many persons from other towns . . . really concentrated . . . no place for loafers . . . Saturday also . . . vital to many of those accelerating . . . good if you want to take extra courses, also . . . a fine idea.

Miss Lucille Marsh, Mr. Donald Carter, Miss Loretta Grothaus—guest summer school teachers.

# Student Counseling

Advice to potential servicemen . . . program scheduling . . . scholarships . . . colleges . . . jobs of grade counselors. Miss Gladys Erdahl, Seniors; Miss Mildred Crabb, Juniors; Miss Helen Hicks, Sophomores.

Front Row: Beatrice Dooley, Lois Hartman, Stella Blainas, Rosalie Duning, Irma Hagel, Joan Hollingsworth.
Second Row: Opal Ringley, Dorothy Moss, Gloria Long, Helen Hastings.

# Office

An efficient office staff . . . one of the intrinsic parts of any well run school . . . R. H. S. excels in this capacity . . . in addition to Mrs. Logue and Mrs. Davenport, our full time workers . . . a group of more than a dozen students becoming proficient in office work . . . filing many records . . . typing . . . taking telephone calls . . . and a million other odd jobs keep their every minute busy.

Mr. Charles Hunt, Mr. Carl Coffman, Mrs. Abbie Davis, Mr. William Strauss, Mr. Charles Gardner.

# Custodians

Keeping the school clean . . . an important job . . . every day, before school, after school, and during school, our custodians are on the job . . . taking care of the furnace . . . regulating the heat and ventilation in all the rooms . . . changing lights . . . are but a few of the one hundred odd jobs the custodians do in addition to keeping the school plant spick and span.

The mad rush of the fourth hour . . . the daily satisfying of our abdominal pleas . . . those long waits in line . . . "Please do not leave your change on the tray" . . . "Slide trays in endways" . . . "One only, One only, One only" . . . "What, golden rod eggs again." . . . "Ah, Wimpys" . . . "only two minutes left" . . . "We must eat to live and live to eat."

That contented passive look on their countenances . . . looking forward to one of the cafeteria's leisurely luncheons . . . Food, a la tray.

# Cafeteria

TO THESE GO OUR UNBOUNDED THANKS FOR THEIR FINE WORK

*From left to right:* Mrs. Necessary, Frances Mertz, Hazel Thomas, Ola Kennedy, Jenny Lines. Edith Mulligan, Elsie Kirtz, Mrs. Hyne, Ada Railsback, Glenna Cox, Golda Moss, Ellen Gardner. Ray Longnecker, Mrs. Collet, Laura Bantz, Mabel Bell, Mary Thomas, Clara Smith, Idris King, Edna Wolf, Cora Brann, Lucille Borton, Mrs. Woody, Mary Wickersham, Grace Flatley, Flora Pilgrim.

# Teacher

"Jim

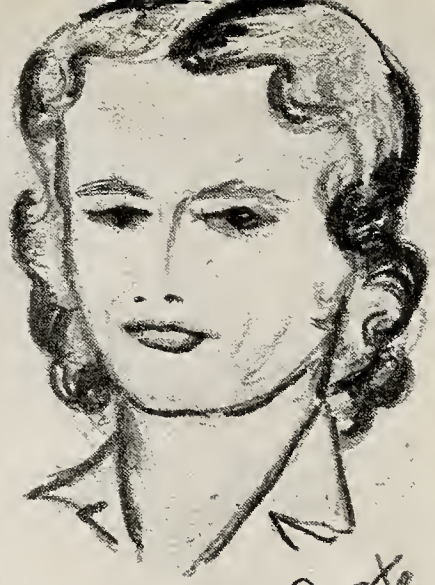
Mrs. Coate

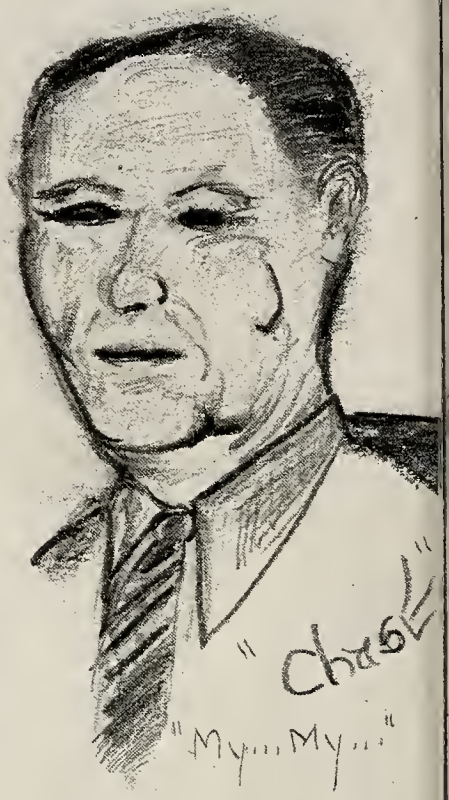
"Chase"
"My... My..."

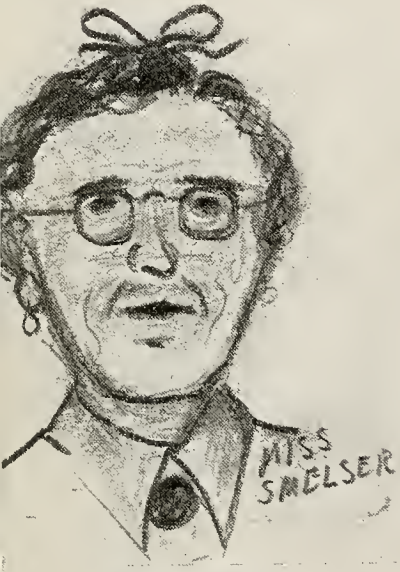
MISS
SMELSER

Miss Sutton

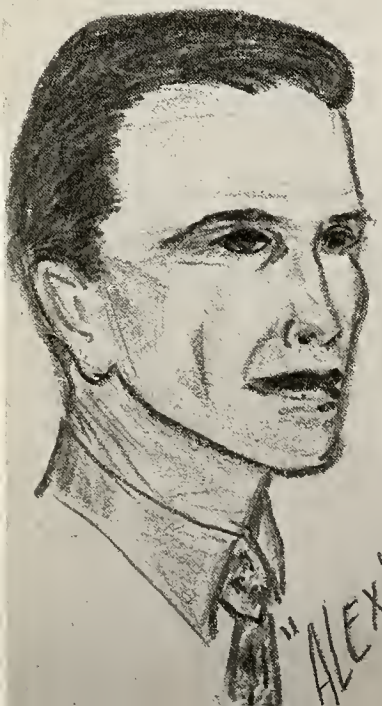
"ALEX"

(EZ)
"MILLER"

"MURPH

# Caricatures

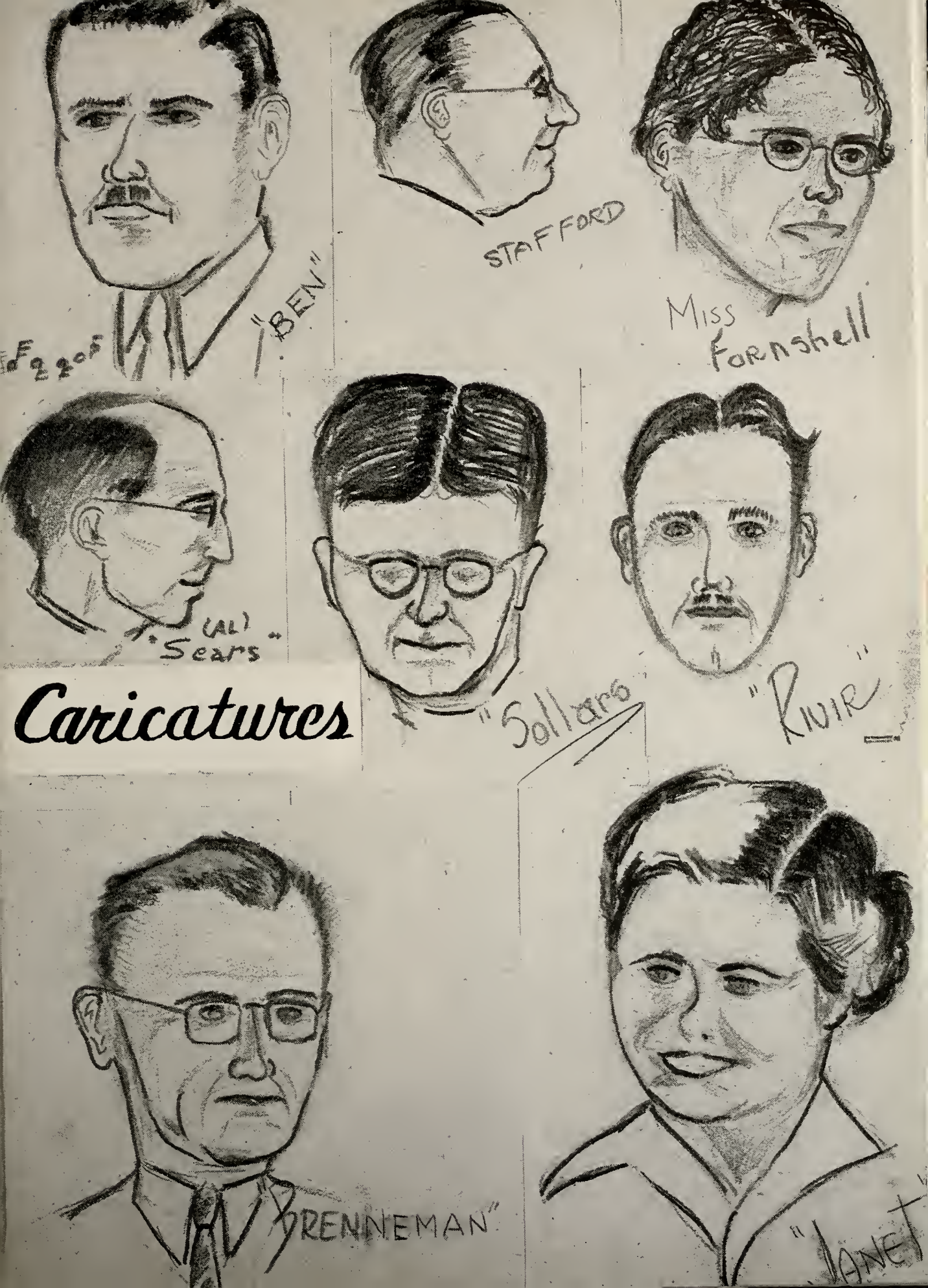

# AFTER THREE YEARS

## Class of '45

A hot day in September . . . the refreshing atmosphere of a clean school . . . a certain Mr. Mitchell reviewing programs and giving advice . . . yellow cords and booming voices flitting hither and yon . . . these are but a few of the memories of that immortal first day in Richmond High School for the diminutive freshie who then started at the bottom of that three-year-long ladder.

Assemblies . . . a gigantic scrap drive . . . strange rooms and new teachers . . . "C" excuses . . . all these aided the freshie to mount the first rung of the ladder.

Report cards . . . the farewell adieus of

CLASS SPONSORS

Miss Janet Land and Mr. Palmer Sponsler.

CLASS OFFICERS

Helen Adams, vice-president; Dwight Scantland, president; Janice Wickett, secretary; John Merrell, treasurer.

mid-termers . . . programs changed . . . new rooms and teachers . . . and the little 10B switched to a 10A.

Beautiful formal dances . . . still prettier girls . . . the North Central Conference championship . . . a winning baseball team . . . report cards . . . commencement . . . marked the finals of the first full year at R.H.S. for the now ever-climbing student.

The end of an appreciated vacation . . . tougher classes . . . the resumption of that eternal wait for *The Register* . . . election of class officers . . . parties and dances . . . and the Junior Class started the second lap up the ladder.

After the first mid-year graduation . . . the "Irish Stew" . . . more fun and more friends . . . still more difficult subjects . . . still another commencement . . . the Juniors are now ready for the final step to the top.

The last year . . . hopes and ambitions materialized . . . can it be true . . . the golden stairs, caps and gowns, perfect friendships that have come from three years of working and playing together are ended all too soon . . . this is the end of . . . "Queen of Hearts" . . . signing out . . . cheering to victory . . . class plays . . . schools elections . . . class parties . . . the final commencement . . . and a million things done together—no one can forget to remember.

ACKERMAN, MARY JANET, *General Office.* Around-the-World, Girl Reserves, Junior Red Cross Workshop, Junior Red Cross.
*Quiet, shy, modest. A good worker.*

ADAMS, CECIL, *Vocational.*
*Cec's nemesis, his history. Really rugged in athletics.*

ADAMS, HELEN, *Academic.* Sec. and Vice-Pres. Activities Bd., Vice-Pres. Jr. and Sr. Classes, Sec. Jr. Red Cross, PIERIAN Solicitor, Block R, G.R. Cabinet, Sr. Dramatic Soc.
*So lovely, truly a dream walking.*

ALEXANDER, PATRICIA M., *Clerical-Selling.* Girl Reserves.
*How can anything so small contain so much vitality?*

ALLEN, JINNIE, *Academic.*
*Jinnie does her work well.*

ANDERSON, BARBARA JOAN, *Academic.* Girl Reserves, Junior Red Cross, PIERIAN Solicitor, Block "R".
*A delightful balance of fun and earnestness. Always ready with an encouraging smile or a sympathetic ear.*

ANGI, STEVEN, *General.*
*Steve is never satisfied with his own accomplishments.*

ASHBY, CAROLYN, *Academic.* Girl Reserve Cabinet, Latest in Literature, Quill.
*A veritable dynamo of human energy. Her weekly radio program kept people abreast of the school.*

ATKINS, BOB, *General.* Baseball, Basketball, Ping-Pong.
*"Slats Marion" to his friends. His one love—Baseball.*

ATKINSON, EDWARD M., *General.*
*Never a better friend than Bud.*

AUSTERMAN, VIRGINIA, *Stenographic.* Girl Reserves, Junior Actors' Guild.
*A stately princess who strolls the halls, bothering no one.*

BAILEY, DICK, *Academic.* Fencing, Vice-Pres. Senior Hi-Y, Track, Tumbling and Wrestling, PIERIAN Solicitor.
*Dick's Waterloo was his knack for being put out of commission. Always active.*

BALDWIN, LOWELL, *Academic.* Around-the-World, Boy's Glee Club, Movie Operators' Captain, Senior Hi-Y, Track, World Affairs, Freshman Hi-Y.
*Lowell's passion is his yellow cords and his witty sayings on them.*

BALDWIN, MARCELINE, *Academic.* Girl Reserves, Home Economics, Block "R", All-Girl Orchestra, Class Day Committee.
*Always soft spoken.*

BANE, JEAN, *Clerical-Selling.* Around-the-World, Girl Reserves.
*Interestingly different. Refreshingly novel.*

BARKER, VIRGINIA D., *Clerical.*
*Always chatting gloriously. Never bothered by the petty worries of the day.*

BARNES, DICK F., *Academic.* Art Appreciation, Vice-Pres., Boys' Aviation, Fencing, Golf, Sketch and Hobby, Track, Tumbling and Wrestling, Ping-Pong, PIERIAN Solicitor.
*Interested in aviation.*

BARNES, JACK, *Voc. Mach. Shop.* Conservation Club, Track.
*"Ivan" to some of us. Famous for his last-minute drives in track.*

BEACH, DICK, *Academic.* Junior Red Cross, Senior Hi-Y, School Photographers, Freshman Hi-Y, Football, Boys' Intramural.
*Dick never seems to lack ideas to make the students laugh and the teachers turn gray.*

BEASLEY, JOHN CARROLL, *Academic.* Vice-Pres., Activities Bd., Football, Pres. Junior Actors', PIERIAN, "Janie", Vice-Pres. *Quill*, Editor *Register*, Dramatic Society, Yell Leader, Chemistry Club.
*Humor with a disregard for fear of attempting the impossible. A "live-wire" yell leader.*

BEESON, JUANITA, *Clerical-Selling.* Around-the-World, Girl Reserves, Block "R".
*Pretty eyes, sweet disposition, lovely personality.*

BENJAMIN, JULES, *Academic.* Around-the-World, Boys' Aviation, Conservation Club, Pep Band, Tumbling and Wrestling, Rifle Club, Boys' Intramural.
*One of the very best of chaps.*

BISHOP, ROBERT EUGENE, *Voc. Draft.* Conservation Club.
*Mechanically inclined with great adaptability.*

BLOMEYER, ROY, *Voc. Drafting.* Art Appreciation.
*Roy is quiet and reserved. (We don't know for whom.)*

BORDERS, MARY KATHRYNE, *Clerical-Selling.* Girl Reserves.
*Mary is a grand old name, and a grand girl wears it.*

BORTON, BILL, *Vocational Drafting.* Activities Board, Freshman Hi-Y, Senior Play '44, Treasurer Senior Hi-Y, Boys' Intramural.
*Grinning all the time. Bill's keen and appreciative sense of humor has carried him a long way.*

BOWSMAN, GENEVIEVE, *General.* Around-the-World, Garden Club, Girl Reserves, Junior Actors' Guild.
*Genevieve is jolly and jovial.*

BRADBURY, RUTH M., *Clerical-Selling.* Girl Reserves.
*Ruth's pleasant manners make her a grand girl to have around at all times.*

BROWN, MAHLON, *Practical Arts.* Football, Boys' Intramural.
*A gridiron star.*

BULACH, DICK, *Vocational.* Senior Hi-Y.
*A good fellow to have around.*

BULLERDICK, ELIZABETH, *Stenographic.* Girl Reserves, Junior Red Cross, World Affairs, Vice-Pres. Block "R".
*"Petie" is the guarantee of a good time.*

BURNS, HORACE J., *Voc. Machine Shop.* Boys' Intramural, Boys' Aviation.
*Horace manages to keep his sense of humor and his rosy outlook on life.*

BYRKET, WANDA, *Stenographic.*
*Cute is the word for Wanda.*

CAMPBELL, JEAN, *Academic.* Activities Board, Girl Reserves, Pres. Block "R", Junior Actors' Guild, Senior Dramatic Society, Senior Social Committee.
*Observing, beautiful "Jenie" really enjoys life.*

CAMPBELL, LORENE, *Stenographic.* Girl Reserves.
*Quiet and lady-like. Always a good influence in her circle of friends.*

CAMPBELL, WALTER, *General.*
*A good athlete with a good outlook on life.*

CARR, JAMES, *Academic.* Around-the-World, Art Appreciation, "Pirates of Penzance", World Affairs.
*Jim is all three words: prompt, courteous, kind.*

CARR, WILLARD Z. JR., *Academic.* Freshman Hi-Y, Senior Hi-Y, Boys' Intramural, Asst. Editor PIERIAN, Senior Social Committee, Treas. Devils' Den.
*"Bunkle" is silent as the night, and yet through his quiet, sympathetic ways, many fellows have learned the value of his friendship.*

CASKEY, GLEN, *General.*
*A genius for repairing things; a whiz for mechanics.*

CASKEY, MALCOLM A., *Academic.* Junior Red Cross, Jan. Class Day Committee.
*A regular fellow, although he's very bashful and shy.*

CHENAULT, ANNE, *Academic.* Girl Reserves, Home Economics.
*Beauty and sincerity in a winning smile.*

CLARY, DONNA MAE, *General.* Girl Reserves, Home Economics, Junior Red Cross, Intramurals.
*A true-blue friend.*

CLINE, CARROLL, *Academic.* Junior Actors' Guild, Freshman Hi-Y, Senior Hi-Y, Devils' Den Executive Committee, Photography Club.
*He assumes many responsibilities, but when the time arrives, his deeds are accomplished.*

CLINE, DOROTHY, *Academic.* Art "A" Club, Girl Reserve Cabinet, Block "R", Junior Actors' Guild, PIERIAN Staff, "Elmer and the Lovebug", Senior Dramatic Society, Chairman Senior Social Committee.
*Intelligence, earnestness, and hard work make for a job well done.*

COBLENTZ, JOE, *Voc. Drafting.* Activities Board, Football, "Pirates of Penzance", Chairman of Baccalaureate Comm., Senior Social Comm., Jan. Class Day Comm.
*"Joe" is an amateur detective at heart.*

COFFEY, ROBERT LOWELL, *General.* Activities Board, Boys' Glee Club, Junior Red Cross, Yell leader.
*Beau Brummel. Always neat in appearance.*

COFFIN, TOM, *Academic.* Junior Actors' Guild, "Elmer and the Lovebug", Freshman Hi-Y, Senior Hi-Y.
*Tom's motto could be: "Do not squander time, for it is what life is made of."*

COKINS, PAT, *Clerical.* Girl Reserves, Red Devil Pepsters.
*To know Pat is to like her.*

CORBIN, JOYCE NADINE, *General.* Girl Reserves, *Quill,* Majorette, Girls' Intramurals, Senior Play Committee.
*A small bundle of condensed sweetness. Everyone who knows Joyce knows this.*

CORMAN, DOROTHY, *Stenographic.* Girl Reserves.
*Does not pretend to be a great lady, something which makes her all the greater.*

COX, JEWELL, *Academic.*
*Truly a jewel she is in thoughts, actions, and words.*

CRAWFORD, BARBARA JEANNE, *Academic.* Girl Reserves, Wheatley Girls, Invitation Comm., Social Comm.
*Methodical, quiet. Takes great pains to do everything right.*

CRESSLER, VERNON, *Academic.* Basketball, Pep Band, Senior Hi-Y, Track, Senior Advisory Board.
*The big noise around R.H.S.—meaning his trumpet, of course. Vernon's a great mile runner.*

CROCKETT, GLADYS, *General.* Around-the-World, Girl Reserves, Junior Red Cross, Block "R".
*The wise are seen but not heard.*

CROSLEY, BARBARA, *Academic.* Girl Reserves, Block "R", Home Economics, Junior Red Cross, Jr. Red Cross Workshop, Junior Actors' Guild, Senior Dramatic Society.
*You can depend on Barbara.*

CROUCH, MARY F., *Stenographic.* Art Appreciation, Girl Reserves, Block "R".
*Whatever she picks, she works at; whatever she works at, she does a fine job.*

CROWDER, BETTY LOU, *Commercial.* Around-the-World, Girl Reserves, Block "R".
*Friendly, enthusiastic, energetic.*

DAVENPORT, BILL, *Academic.* Activities Board, PIERIAN Staff, "Stamp Acts of '44."
*A pipe, a few friends, some jokes, and "Basil's" in heaven.*

DAVIS, ROBERTA LOUISE, *Stenographic.* Activities Board, Girl Reserves, Block "R".
*Sober, but not serious; quiet, but not idle.*

DAVIS, VIRGINIA JEAN, *Stenographic.* Girl Reserves, Block "R", All-Girl Orchestra.
*Beauty through a winning smile. A swell pal and lots of fun.*

DEHNER, PAUL WILLIAM, *Academic.* Activities Board, Editor PIERIAN, *Quill,* Feature Editor *Register,* Senior Dramatic Society, Senior Hi-Y, Devils' Den Manager, Chairman Commencement Committee.
*Trustworthy in every task, dependable in every detail, loyal in every respect—these attributes have won him many friends.*

DEISSLER, RONNIE, *Academic.* Senior Dramatic Society.
*To say that Ronnie is in a rut is a gross misstatement. He's in the groove, something different every day.*

DENNING, LINDA LEE, *Stenographic.* Junior Red Cross Service, PIERIAN Solicitor.
*Linda can take the initiative, making great accomplishments.*

DICKINSON, DICK, *General.*
*Dick is full of good ideas.*

DILE, JULIA JANE, *General.* Around-the-World, Girl Reserves, Girls' Booster Club, Junior Red Cross, Register Staff, PIERIAN Solicitor.
*A quaint little lady who talks little and says much.*

DONER, GLEN, *Academic. Register* Staff, Track.
*Bud's motto: "Laugh and the world laughs with you."*

DOOLEY, BEATRICE, *Bookkeeping.* Girl Reserves, Sports Study.
*Beatrice's great love is football.*

DRIVER, JOAN, *Clerical-Selling.*
*Has a smile for everyone.*

DUFF, JOYCE ELAINE, *Academic.* Activities Board, Art "A" Club; Pres. Girl Reserves, Jr. Red Cross, Jr. Actors' Guild, Sr. Dramatic Society, Sketch and Hobby, Art Editor PIERIAN, Block "R".
*The nearest thing to perpetual motion. Duffy's always working on something.*

DUNING, KATHRYN, *Academic.* Girl Reserves, Block "R".
*The kind of person with whom we wish we had three more years of high school to share.*

DUNING, NANCY, *Academic.*
*Very attractive and intelligent. An R.H.S. Rembrandt.*

EDWARDS, GEORGIANNA, *Academic.* Girl Reserves, Junior Actors' Guild, *Quill,* Senior Dramatic Society, Block "R", Chemistry Club, Hockey Team, Bowling.
*Poise and intelligence describe her.*

EDWARDS, SHIRLEY ANN, *Bookkeeping.* Girl Reserves.
*Loyalty to the NTH Degree.*

EILAR, WILLIAM, *Academic.* Movie Operators, Track, World Affairs, Sr. Music Committee, Boys' Intramural.
*The tall blond guy with the curved french horn. A lover of a good time.*

ELLEMAN, ELIZABETH ANNE, *Academic.* Activities Board, Girl Reserve Cabinet, Block "R", Jr. Red Cross Workshop, Jr. Actors' Guild, PIERIAN Solicitor, "Elmer and the Lovebug," *Quill*, Sr. Dramatic Society.
*Betty, Blond, Beautiful, Bewitching. To insure a good time, be sure to have her.*

ELLINGTON, MARY FRANCES, *General.* Girl Reserves, Wheatley Girls, Hockey Team.
*A quiet smile hides a real interest in school life.*

ELLINGTON, NATALIE, *General.* Girl Reserves, Wheatley Girls, Bowling.
*Always a good friend.*

ELSTRO, CLARA AGNES, *Clerical-Selling.* Girl Reserves.
*And since such things as charming manners are so rare, may we say that Clara is a rare girl.*

EMRICK, MAXINE, *Clerical.*
*Cheerful, efficient, jolly.*

ENGLE, JANICE, *General.*
*As thrilling as the American flag. Long may they both reign.*

ERVIN, EUGENE, *Academic.* Track, Boys' Intramural.
*Buck is like a streetcar; he always gets where he's headed.*

ESSENMACHER, ROSEMARY, *Academic.* Girl Reserves, Junior Red Cross.
*Never idle. Always busy in the interests of others.*

EVERMAN, BETTY JANE, *Stenographic.*
*Moves with slow measured steps. Sure of every move.*

FALLON, JOSEPH, *Voc. Drafting.* Boys' Aviation, School Photographers.
*A superb draftsman.*

FARLOW, PHILLIP, *Academic.*
*Quiet and reserved, Phil is a real demon in athletics.*

FASICK, ERNEST J., *General.* Basketball Manager, Tumbling and Wrestling.
*A capable basketball manager—efficiency exemplified.*

FIELOS, NADINE, R., *Academic.*
*One of those rare, charming girls who stir us to our best.*

FISHER, JAMES, *General.*
*To see him is to know him better.*

FLOYD, MARTHA, *General.*
*Known as a quiet girl with a love for things beautiful.*

FORD, HAROLD E., *Academic.*
*Always on the top, never in the dumps.*

FUCHS, JERRY, *Academic.* Movie Operators, World Affairs.
*Ever ready to do his part.*

GARDNER, JACK, *Voc. Drafting.* Football, Senior Hi-Y.
*This red-headed bomb shell is the center of any crowd.*

GATES, NORMA JEAN, *General.* Girl Reserves, World Affairs.
*Norma is the silent type who thinks before she speaks.*

GEHR, ALICE, *Academic.* Girl Reserves, Senior Dramatic Society, Block "R", PIERIAN Solicitor.
*Nothing is too good for Alice. A little smile with a pleasing personality.*

GIBBS, LOUIE, *Academic.* Baseball, Basketball, Boys' Sport Club, Sport Study, Boys' Booster Club, Intramural Softball Champions.
*You name it and Louie can play it. Another Jim Thorpe.*

GODWIN, SARA, *Clerical.* Girl Reserves, Around-the-World, *Register* Staff.
*Small and confident—one who has the courage to stand against the strongest winds.*

GOENS, RICHARD W., *Vocational.* Boys' Intramural, Junior Red Cross.
*A gay lad and master of good manners and taste.*

GOLDEN, ALICE RAY, *Academic.* Girl Reserves.
*So much good nature.*

GOODLIN, PATRICIA, *General.* Basketball, Girls' Trio.
*Tea-table-like manners, a versatile and delightful companion.*

GOWER, DOTTIE, *General.* Girl Reserves, All-Girl Orchestra, Jr. Red Cross.
*The toe dance is her speciality. Famous for her performance in "The Stamp Acts of '44".*

GRIMM, LORAN, *General.* Golf, PIERIAN Staff, School Photographers.
*"A Shutter Bug"—or a camera lover to you.*

HACKMAN, BARBARA J., *Clerical-Selling.* Girl Reserves, Home Economics, Junior Red Cross Workshop.
*A sunny disposition, a flashing smile. Plenty of humor.*

HAGEL, IRMA, *Stenographic-Academic.* Girl Reserves, Junior Red Cross Service, *Register* Staff.
*A face with goodness overspread, soft smiles by human kindness tread.*

HALE, DELORES, *General.*
*Quite lively, a hostess who charms.*

HANES, NANCY, *Academic.* Girl Reserves, Junior Actors' Guild, Senior Dramatic Society, Block "R".
*Light blue sweaters usually . . . A spirited personality.*

HARBIN, MILDRED LOUISE, *Clerical-Selling.* Around-the-World, Girl Reserves, Junior Red Cross, Movie Operators, *Register* Staff.
*She will make some one a wonderful secretary.*

HARGER, RUTH, *General.* Girl Reserves, Wheatley Girls.
*True RHS qualities: Enthusiasm, cheerfulness, trustworthiness, and friendliness.*

HARRIS, BETTY, *General.* Girl Reserves, Wheatley Girls.
*Very calm and precise. Does everything right.*

HARRIS, CHRISTINE, *Academic.*
*Meticulous in her manner, precise in her bearing.*

HARRIS, DOROTHY MINETTE, *Academic.* Around-the-World, Girl Reserves, *Quill,* Editor *Register,* Block "R".
*Intelligent and well-informed. Clothes are practical and usually red.*

HARTMAN, JACK, *Academic.* Boys' Aviation, Boys' Glee Club, Yell Leader, "Pirates of Penzance".
*A fine yell leader who gives his all for his audience.*

HASCALL, MARY, *Academic.* Girl Reserves, Girls' Aviation, Junior Actors' Guild, Yell Leader.
*The songstress of R.H.S. Her voice is one to rival the angels'.*

HASTINGS, HELEN, *General.*
*Blond, petite, appealing. Her eyes are ever sparkling.*

HAXTON, JAMES WRIGHT, *Academic.* PIERIAN Staff, Senior Dramatic Society.
*The original disciple of a good time. A Republican, and proud of it.*

HENDRIX, PATRICA, *Academic.*
*Pat's main interests are the Girl Scouts and her books.*

HENSLEY, BETTY, *General.* Girl Reserves, Girls' Intramural.
*Quiet and studious, yet finds time for lots of outside interests.*

HICKMAN, BARBARA C., *Clerical-Selling.* Art Appreciation, Girl Reserves, Junior Red Cross.
*Her face reveals a perfect freedom of conscience.*

HIESTAND, ROSE MARY, *Stenographic.* Block "R".
*Quiet power accomplishes what violent power cannot.*

HILL, JAMES ROGERS, *Academic.* Activities Board, Junior Actors Guild, Pep Band, Editor *Register,* Boys' Intramural, Chemistry Club.
*The "Long Tom" editor of the "Register". Music is his master.*

HILLER, KIRBY WALTER, *Academic.*
*The true knight of learning; the world holds him dear.*

HIMELICK, DORIS G., *Stenographic.* Girl Reserves.
*Cheerfulness is as natural to her as the color in her cheeks.*

HOBSON, JACK D., *Vocational Printing.* Boys' Glee Club.
*To Jack belongs that rare and enviable quality of minding his own business.*

HODGKIN, RUBY, *General.* Girl Reserves, Wheatley Girls.
*Dependable, loyal, trustworthy.*

HOLLIDAY, DOROTHY JOYCE, *General.*
*A disposition that's sweet and sound; a girl that's a pleasure to have around.*

HOLLINGSWORTH, JOAN, *Bookkeeping.*
*It's nice to be natural when you're naturally nice.*

HOLMES, ROY N., *Academic.* Art Appreciation, PIERIAN Staff.
*"Printed by Holmes" will someday be the cue to success.*

HOPKINS, PEGGY, *Academic-Stenographic.* Activities Board, Around-the-World, Girl Reserves, Junior Actors' Guild, Block "R", Sec. Jr. Class, Asst. Mgr. Devils' Den, PIERIAN Solicitor.
*Blond Beauty; quiet and witty. Makes hearts beat faster.*

HOUSE, DONNA, *Clerical-Selling.* Girl Reserves.
*Adaptable and the proverbial ray of sunshine.*

HOWES, EMILY JEAN, *Academic.* Girl Reserves.
*Quiet, dependable, efficient.*

HUGHES, BARBARA, *Bookkeeping.* Bowling League.
*Sincerity is the key to her personality.*

HUNT, CHARLES GLENDON, *General.*
*Very friendly; good sport.*

HUNT, MARILYN JANE, *Academic.* Girl Reserves, Junior Actors' Guild, Junior Red Cross, Senior Dramatic Society, Block "R".
*Sweet and lovely. Lovelier than the flowers in May. There is nothing more I can say.*

HUNT, ROBERT, *Academic.* Activities Board, Art "A" Club, Freshman Hi-Y.
*R.H.S.'s loss is the Navy's gain.*

HUTSON, GENE E., *Academic.* Pep Band.
*The drummer with the boogie beat.*

HYDE CHARLIE, *Academic.* Baseball, Basketball, Football, Sports Study.
*Very likeable; good athlete; known as "Shorty."*

INDERSTROOT, BILL, *Academic.*
*Always jolly!*

INGLE, MARY ANN, *Academic.* Girl Reserves, Junior Red Cross Service, Junior Actors' Guild, Junior Red Cross, *Quill, Register* Staff, Senior Dramatic Society.
*A very conscientious news editor on our school paper.*

ISLEY, EARL, *Vocational.* Boys' Aviation.
*Wins friends and influences people.*

JAFFE, CHARLES, *Academic.* Pep Band, School Photographers.
*The witty pep in the Pep Band.*

JAY, BARBARA, *Academic.* Activities Board, Girl Reserve Cabinet, Junior Red Cross Workshop, Junior Actors' Guild, Junior Red Cross, Sec. Block "R".
*Always ready to help.*

JENKINS, MARILYN, *Clerical.* Girl Reserves, Girls' Aviation, Girls' Intramural.
*Charming to those about her, and they in turn are charmed by her.*

JENNINGS, JOAN, *Clerical-Selling.* Girl Reserves.
*Quiet and unassuming, yet likeable and serviceable in all her duties.*

JENNINGS, TED, *General.*
*Quiet and likeable.*

JETT, JOE, M., *General.* Boys' Aviation Club, Boys' Sport Club.
*Is liked by everyone; good sport.*

JOHNSON, ALMA, *General.* Girl Reserves.
*One whose accuracy and faithfulness in small tasks have brought added and greater responsibilities.*

JOHNSON, DOROTHY, *Stenographic.* Activities Board, Girl Reserves, Block "R".
*Never too busy for a smile and a word of cheer.*

JOHNSON, JOYCE, *Clerical-Selling.* Girl Reserves, Girls' Aviation.
*Combination of cool composure and spirited perseverance.*

JONES, CLAYTON, *Vocational.* Activities Board, Baseball, Basketball, Football, Junior Red Cross Service, Track.
*Football letterman. His motto: "Never say die!"*

JONES, DEE, *General.*
*Hidden deep in this towhead's mannerisms is a deep reservoir of ability.*

JORDAN, RUTH MARIE, *Clerical-Selling.* Girl Reserves.
*A friend as good as gold.*

KAUCHER, PAUL, *Vocational.* Boys' Aviation, Boys' Glee Club.
*R.H.S.'s man about town. Good taste in everything.*

KEEN, WANDA MAE, *Academic.* Activities Board, Girl Reserves, Bowling, Block "R", Junior Achievement.
*Everybody knows Wanda. Always happy, never bored.*

KELLER, RUTH ANN, *General.*
*Confident, independent, unafraid to express her own ideas.*

KEMPER, PAUL EDWIN, *Vocational.* Senior Hi-Y.
*Quiet, dependable Paul.*

KENWORTHY, FRANCES, *Clerical.*
*We like her smile a lot.*

KINLEY, JAMES EARL, *Vocational.* Junior Actors' Guild, School Photographer, Tumbling and Wrestling.
*Laugh, Clown, Laugh! Jim's the comic laureate of R.H.S.*

KIRKMAN, BETTY, *Clerical-Selling.* Girl Reserves.
*Sparkling, capable, gigantically successful.*

KLINGELHOFER, WALLACE, *Academic.* Airplane Club, Basketball, Baseball.
*A competent worker with a sincere and courteous manner.*

KNAPP, DON, *Academic.* Senior Hi-Y.
*Graduating into big things, facing the world with valour.*

KRICK, FRANCIS, *Shop.*
*Casual wit; repairs anything.*

LAMAR, TRUMAN SAMUEL, *Foundation.* Boys' Aviation.
*Quiet integrity: tall and taciturn.*

LANE, BARBARA ELLEN, *General.* Girl Reserves, Junior Red Cross.
*Conscientious; has friendship based on courtesy.*

LANE, MARY JO, *Academic.* Girl Reserves, Junior Red Cross, Junior Actors Guild, *Quill*, Girls Intramural Basketball, PIERIAN Staff, Block "R".
*Short and sweet, never quiet, blond beauty, "Little Girl" appeal.*

LAWLER, VERLIN, *Vocational.* Boys' Aviation.
*Swell fellow.*

LEES, BETTY LOU, *Clerical-Selling.* Girl Reserves, Girls' Aviation, World Affairs, Girls' Intramural.
*Dependable, with a smile as bright as the sun in July.*

LONG, GLORIA ANN, *Stenographic.* Girl Reserves, Block "R".
*Quiet amiability, an interesting personality; wholesome fun.*

LUCKEY, RICHARD SWAN, *Academic.* Pep Band, Senior Hi-Y.
*The man with the horn and voice that are really solid.*

LUERMAN, CARL H., *Vocational.*
*"Dutch" is a hard worker, and an unequalled machinist.*

LUTHER, DONALD, *Academic.* Track.
*Carefree, friendly; wittiest of the witty.*

LUTZ, RICHARD D., *General.*
*Men aren't measured by their size.*

LUX, RUTH, *Clerical-Selling.* Around-the-World, Junior Red Cross.
*As punctual as the sun in July.*

LYBARGER, IRENE, *Academic.*
*A true and honest friend.*

MCBRIDE, CYRUS WILLIAM, *Academic.* Boys' Aviation, *Register* Staff.
*One of tomorrow's best sport reporters.*

MCCAULEY, JOYCE ANN, *Academic.* Girl Reserves, Block "R".
*Beneath her still countenance lies a great reservoir of activity.*

MCCLAIN, JAMES, *General.*
*Always has a smile for his many friends.*

MCCONNELL, JUANITA, *Academic.* Girl Reserves, Wheatley Girls.
*Makes friends with everyone. Very enthusiastic.*

MCGARVEY, BOB, *General.* Activities Board, Football, Senior Hi-Y.
*This handsome football player is a man about town.*

MCNAUGHTON, HUGH KAY, *Academic.* Senior Hi-Y.
*"Mac" has the great ability of winning friends and influencing people.*

MALLORIS, TONEY, *General.*
*Friendliness like eternity—never ending.*

MARINAKES, MARY, *Secretarial.*
*Ambitious and a peck of fun.*

MARKLEY, BILL, *Vocational Drafting.* Boys' Aviation, Football "B" Team.
*Geniality, hearty laughter; gets the most out of life.*

MARTIN, PHYLLIS JEAN, *Academic.* All-girl orchestra.
*A famous "Martin smile" for one and all, all the time.*

MARTING, DONNA JANE, *Secretarial.*
*Sweet and sincere.*

MATHEWS, MARY M., *General.* Art Appreciation, Girl Reserves, Home Economics, Wheatley Girls.
*Always friendly with everyone.*

MAURER, BETTY JEAN, *Stenographic.* Activities Board, Around-the-World.
*Quiet, neat. Someday will make a superb secretary.*

MAURER, LUCILLE M., *Bookkeeping.* Girl Reserves, Rural Girls in Defense.
*Always neat and friendly.*

MELLING, MARY JANE, *Academic.*
*Always has a smile for everyone.*

MERCURIO, MARJORIE M., *Clerical-Selling.* Junior Red Cross.
*Personality plus; fun loving; a skater.*

MERRELL, JOHN, *Academic.* Pres. of Jr. Class, Treas. Sr. Class, Bus. Manager PIERIAN, Pres. Senior Hi-Y, Vice-Pres. Freshman Hi-Y.
*Service above self; effectiveness through friendly, pleasant leadership.*

MESKER, JAMES, *Vocational.*
*"Duke" must have been born with a bowling ball in his mouth.*

MIKESELL, DON, *Vocational.* Basketball; Boys' Aviation, Boys' Sport Club, *Register* Staff, Sport Study.
*Mike is hard to beat on the hardwood.*

MILEY, DAISY, *General.* Girl Reserves, Home Economics.
*Quiet but lots of fun.*

MILLER, JACK, *General.* Boys' Glee Club, Pep Band.
*Wavy hair and a hot clarinet are hard to beat.*

MILLER, MARILYN, *Academic.* Girl Reserves, Girls' Aviation.
*Quiet, reserved. A swell friend.*

MILLER, RALPH, *Academic.* Activities Board, Boys' Aviation, Senior Hi-Y.
*A studious and friendly fellow all through school.*

MILLS, BETTY, *Academic.* Activities Board, Around-the-World, Art Appreciation, Sec. Girl Reserves, Block "R".
*"Love thy neighbor as thyself."*

MILLS, JOHN, *General.*
*Big boy; always in the thick of it.*

MINNER, JO ANN, *General.*
*A swell friend with a perpetual smile.*

MOISTNER, JAMES, *Academic.* Boys' Sport Club, Register Staff, Sport Study, Track.
*Athletic interests; always something new.*

MOORE, MAOGE JOSEPHINE, *Academic.* Girl Reserves, PIERIAN Solicitor.
*Intellectual wizard; success at anything.*

MOORE, RACHEL ERIS, *General.*
*She is gentle; she is kind.*

MORGAN, HAROLD, *Academic.*
*The Merchant Marines have acquired a true mariner.*

MORGAN, MARJORIE, *General.*
*A quiet smile; makes many friends.*

MORROW, MARY JANE, *Academic.* Around-the-World, Girl Reserves, Junior Red Cross Service, Junior Red Cross, Block "R", PIERIAN Solicitor, "Hansel and Gretel," "Pirates of Penzance," Girls Intramural.
*A jolly character with friends galore.*

MOSS, DOROTHY, *Stenographic.* Around-the-World, Girl Reserves.
*A quiet, capable, likeable stenographer.*

MUFF, HALE, *Academic.* Around-the-World, Junior Forum.
*Ohio State will get a good man.*

MURLEY, JOAN, *Academic.* Around-the-World, Girl Reserves, Junior Red Cross, "Hansel and Gretel," "Pirates of Penzance," Girls Intramural, Drum Majorette, PIERIAN Solicitor.
*Liked and respected by everyone. This trim Majorette is known to some as "Mert."*

MURPHY, PHYLLIS, *Academic.*
*Enthusiastic—full of fun.*

NEWTON, DELLA, *Clerical-Selling.* Around-the-World, Girl Reserves.
*An adept mariner on the sea of life.*

NICKLESON, BOB, *Academic.* Basketball, Boys' Glee Club, Boys' Sport Club, Football, Sport Study, Track, Tumbling and Wrestling.
*The gridiron and the cinder path claim few better.*

NORTON, MYRTLE, *Clerical.*
*Full of pep and individuality.*

O'DELL, CLEORA, *General.* Around-the-World, Girl Reserves, Junior Red Cross, Concession Worker, PIERIAN Solictor, "Pirates of Penzance."
*The dancer who can outdo Fred Astaire.*

OVERMIRE, MARJORIE, *Academic.* Art "A" Club, Girl Reserves, Junior Forum, Block "R", Girls Intramural, "Pirates of Penzance."
*Marj is ever-ready with that famous Overmire smile.*

PATRISSO, FRANK, *Vocational.* Activities Board, Boys' Sport Club, Football, Movie Operators, Track.
*A cogwheel in the R.H.S. gridiron eleven. Big, burly, friendly.*

PATTON, PATRICIA ANN, *Academic.* Around-the-World, Art Appreciation, Art "A" Club, Girl Reserves, Junior Actors Guild, *Quill, Register* Staff, Block "R".
*Pat is the very adept news editor of "The Register."*

PENLAND, WANDA KATHRYN, *Academic.* Around-the-World, Girl Reserves, Block "R".
*A steady glowing light. Not just a flash and then fade out, but ever glowing bright.*

PETTY, EUGENE, *General.*
*Easy to get along with is Gene.*

PFAFFLIN, DONALD, *General.* Football.
*Friendly to everyone.*

PFEIFFER, MARILYN, *Academic.* Girl Reserves, Junior Red Cross, Block "R".
*A mighty good manager who manages to manage what she attempts.*

PICKLE, EUGENIA, *Girls General.* Girl Reserves, Home Economics, Wheatley Girls.
*Well liked; has many friends.*

PIPPEN, DICK, *Vocational.* Boys' Aviation, School Photographers.
*Swell friend with a top of curls.*

POHLER, HARRIETT ANN, *Stenographic.*
*A friend indeed.*

PORFIDIO, DOMINIC, *Vocational.* Tumbling and Wrestling.
*Always in the thick of the melee.*

RANKIN, HAROLD, *General.*
*Uncle Sam acquired a smiling fighter.*

REDDINGTON, THOMAS, *Academic.* Activities Board, Basketball, Boys' Glee Club, Boys' Sport Club, Football, Track, Tumbling and Wrestling, Freshmen Hi-Y, Social Affairs Committee.
*Noisily efficient; a great worker; master of track and football.*

REED, GEORGE, *Boys General.*
*Serious-minded, but appreciates humor.*

REED, ROBERT, *Academic.* Freshman Hi-Y, Senior Hi-Y.
*Diminutive, capable little man.*

REID, WINSTON S., *Academic.* Boys' Aviation, Fencing, Junior Actors' Guild, PIERIAN Staff, Freshman Hi-Y, Devils' Den Executive Committee, Senior Play Committee, Sr. Hi-Y Treasurer.
*Sparkling vitality; to get a job done, look up "Winnie."*

REMMERT, CHARLES, *General.* Boys' Sport Club, Junior Red Cross, Sports Study.
*Makes up his mind and follows through.*

RETHERFORD, HUBERT, *General.*
*A champion in every field.*

RHODES, BIRDELLA, *General.* Girl Reserves.
*A smile for everyone.*

RINGLEY, OPAL, *Academic.* Girl Reserves, Block "R", Girls' Intramural.
*The salt of the earth; the acme of sociability.*

ROBBINS, GEORGE, *Shop.*
*All wrapped up in his work.*

ROBBINS, JOAN, *Academic.* Activities Board, Around-the-World, Art Appreciation, Girl Reserves, Junior Actors' Guild, Senior Dramatic Society.
*Gentleness and affability conquer in the end.*

ROBERTS, MARILYN, *Academic.*
*Short and sweet.*

ROBINSON, HELEN, *Academic.*
*Quiet but loads of fun.*

ROBINSON, PEGGY, *Stenographic.* Activities Board, Girl Reserves, *Quill*, *Register* Staff, Sport Study.
*A hard worker who respects others.*

ROHE, MARILYN, *Clerical-Selling.* Around-the-World, Block "R".
*Quiet brilliance exemplified.*

ROOT, GEORGIANA, *Academic.* Activities Board, Junior Red Cross Service, Junior Red Cross, Latest-in-Literature, Senior Dramatic Society, Block "R", *Quill.*
*As beautiful as she is brainy.*

ROSS, ELEANOR, *Academic.* Girl Reserves, Junior Red Cross Service, Junior Red Cross.
*What Ellie lacks in height, she replaces with other enviable qualities.*

ROSS, ELVIERA, *Stenographic.*
*Capable, hard-working, dependable.*

ROWE, RICHARD E., *Academic.* Boys' Glee Club, "Pirates of Penzance."
*Lots of fun; a friend to everyone.*

RUNYON, MIRIAM, L., *Stenographic.* Around-the-World, Girl Reserves, World Affairs.
*Has a thirst for information.*

SANDERS, MARIE, *Girls General.* Girl Reserves, Junior Red Cross.
*Loads of fun; a swell friend.*

SOUDERS, MARY ANNE, *General.* Home Economics, Jr. Red Cross Workshop, Jr. Red Cross Service, Jr. Red Cross, Ping Pong, Glee Club, Girls' Intramural.
*A friend indeed.*

SANDLIN, ROSEMARY, *Clerical-Selling.* Girl Reserves.
*Has loads of friends.*

SASHER, RICHARD, *Shop.*
*Loquacious and dependable.*

SAYER, DORA, *Foundation.* Girl Reserves, Asst. to Nurse.
*Is happiest when she has friends around her.*

SCANTLAND, DWIGHT, *Academic.* Pres. Senior Class, PIERIAN Staff, *Register* Staff, Freshman Hi-Y.
*High ideals, with the capacity to reach the goal set by those ideals, comprise the worthfulness of the senior prexy.*

SCHLOSSER, BARBABA ELLEN, *General.* Girl Reserves.
*Exquisite, sincere, good as gold, superlative in every way.*

SCHNEIDER, MARY, *Bookkeeping.* Girls' Intramural.
*The world leans toward Mary; as trustworthy as a minister.*

SCHOEMAKER, JOAN, *Academic.* Girl Reserves, Junior Actors' Guild, "Elmer and the Love Bug," *Quill, Register* Staff, Senior Dramatic Society.
*Star spangled personality and an accomplishment for every star.*

SCOTECE, RICHARD, *Academic.* Activities Board, Junior Red Cross, Pep Band, Senior Hi-Y.
*At home at the keyboard or with a clarinet.*

SENA, ELIZABETH, *Clerical-Selling.* Garden Club.
*The personality of youth. The wisdom of age.*

SHANKS, WALTER, *Academic.* Freshman Hi-Y, Senior Hi-Y.
*Sterling character; nothing but the truth.*

SHARKITT, PATRICK, *Academic.*
*Athletic and energetically hard working.*

SHAW, KENNETH, *Vocational Printing.*
*Him and Superman; an athlete with a brain.*

SHERER, EVELYN, *Academic.* Girl Reserves, Block "R".
*Affability; friends rally around her.*

SHOWALTER, RONALD, *Machine Shop.*
*His wife will be a machinist's mate.*

SINEX, ALAN, *Vocational Drafting.* Sec. Senior Hi-Y, Intramural Basketball, Freshman Hi-Y.
*A master of the T-Square and Triangle. Neat and well-dressed.*

SKEHAN, JACQUELINE, *Academic.* Art Appreciation, Girl Reserves, Block "R".
*A bundle of enthusiasm mixed with capabilities and sprinkled with friendliness.*

SMITH, ELLEN, *Girls' General.* Junior Red Cross Service.
*Flashing; petite and sweet.*

SMITH, HAZEL, *General.*
*Sugar and spice and everything nice.*

SMITH, VELMA A., *Academic.* Activities Board, Girl Reserves, Junior Red Cross Service, Junior Actors' Guild, Asst. Bus. Manager PIERIAN, Devils' Den Executive Committee.
*Efficiency is personified by this brainy little beauty.*

SNYDER, DONALD, *General.* Movie Operators.
*A regular fellow; welcome any place.*

SNYDER, MARY RUTH, *Academic.* Junior Red Cross, Girls' Intramurals.
*Swell personality with a sweet smile.*

SPALDING, CHARLOTTE, *Stenographic.* Girl Reserves.
*She is very easy to get along with, and is well-liked by everyone.*

SPALDING, JUANITA, *Academic.* Home Economics, Junior Red Cross.
*A sweet disposition with a matching smile.*

STATZER, OMER, *Vocational.* Junior Red Cross.
*The industrial world will hear from Omer.*

STEELE, BOB, *Voc. Machine Shop.* Baseball, Basketball, Conservation Club, Football, Tumbling and Wrestling.
*A sturdy fellow with a smile that only portrays his sturdiness further.*

STEPHENS, ANNALEE, *Stenographic.* Girl Reserve Cabinet, Junior Actors, Guild, PIERIAN Staff, Senior Dramatic Society, Block "R", All-Girl Orchestra, Home Economics, Girls' Intramurals.
*"Stevie's" just plain wonderful in everyway. Dependable as the opening of school in September.*

STIGLEMAN, PHILIP, *Academic.* Baseball, Basketball, Boys' Glee Club, Tumbling and Wrestling.
*The popular live-wire guard on the hardwood five.*

STONEROCK, ALICE MARIE, *Foundation.* Girl Reserves.
*This polished skater might someday challenge Sonja Henie.*

STUDY, BILL, *General.*
*Lots of friends; a lot of fun.*

SWIHART, ANNABEL, *Stenographic.* Around-the-World, Girl Reserves, Block "R", Girls Intramurals.
*A girl with a personality that's hard to beat.*

TAYLOR, LINDA, *Stenographic.* Around-the-World, Girl Reserves, Junior Red Cross, Block "R".
*What she lacks in height she makes up in sweetness.*

THOMAS, CHARLOTTE, *Stenographic.* Around-the-World, Girl Reserves, Junior Red Cross, PIERIAN Staff, Block "R".
*Popular with both boys and girls. If you know Charlotte, you know a true friend.*

THOMAS, HOWARD, *Academic.*
*When he smiles, who could frown; feminine favorite.*

TIMMONS, PHYLLIS ANN, *Clerical-Selling.* Girl Reserves, Block "R", Girls' Intramurals.
*A true friend to everyone. Swell personality.*

TOMLINSON, MARY E., *Stenographic.* Girls' Glee Club, Safety Council.
*Cheerful; friendly with everyone.*

UHTE, JAY, *Vocational Drafting.* Conservation Club.
*Very conscientious person.*

UNSER, ELIZABETH, *Academic.* Girl Reserves, Senior Dramatic Society, Block "R".
*"Liz" is quiet, attentive. Always ready for a good time.*

VALENTINE, BILL, *Academic.* Baseball, Basketball, Intramural Softball Champs.
*Known for his basketball ability.*

VOSMEIER, MADELYN M., *Foundation.* Girl Reserves.
*One of R.H.S.'s favorite girls.*

WALTER, JEAN, *Bookkeeping.* Around-the-World, Girl Reserves, PIERIAN Solicitor, *Quill*, Block "R", Concessions Worker, Girls Intramurals.
*A friendly, capable stenographer and bookkeeper.*

WALTERS, EVAREE, *Academic.* Accompanist Boys' Glee Club, Girl Reserves, Girls' Aviation, Home Economics, Junior Red Cross, "Hansel and Gretel," "Pirates of Penzance."
*A calculative mind which can fathom the utmost depths of human feelings.*

WALTON, LUCRETIA, *Academic.* Art Appreciation, Girl Reserves, Junior Red Cross Service, Wheatley Girls.
*A good friend; a good student.*

WARREN, BILL, *Academic.*
*A master at silent humor; "Uncle Bill."*

WATERS, RUTH, *Academic.* Concessions, Activities Board, Bowling.
*Quiet and attractive.*

WEBB, NORVAL, *Academic.* Boys' Glee Club.
*This conscientious fellow has great chemical ability.*

WEDDING, ROBERT NOEL, *General.*
*Swell friend. All-around American guy.*

WEDDLE, HOWARD, *Machine Shop.* Basketball, Boys' Aviation, Senior Hi-Y.
*Jokes all his own; contagious laughter.*

WERNER, FREDERICK, *Vocational Machine Shop.*
*A fellow who can successfully finish what he starts.*

WESSEL, JIM, *General.* Football.
*Little Jimmy gets around for his size.*

WEST, CURTIS, *Vocational Printing.* Baseball, Basketball, *Register* Staff, Sport Study.
*Easy to get along with.*

WEST, LORENA, *General Office.* Art Appreciation.
*Swell girl. Lots of fun.*

WHALLON, BILL, *Academic.* Activities Board, Pres. Freshman Hi-Y, Senior Hi-Y, Exec. Committee Devils' Den.
*Ambitious; Brilliance and Initiative exemplified.*

WHITE, LEROY, *Machine Shop.* Conservation Club, World Affairs.
*Silence is a virtue.*

WHITEHEAD, SHIRLEY, *Clerical-Selling.*
*Quiet and pleasant.*

WHITEHEAD, VICTORIA, *Academic.* Art Appreciation, Girl Reserves, Junior Red Cross Service, Wheatley Girls, Girls' Intramurals.
*Easy to get along with.*

WICKETT, BEVERLY, *Academic.* Girl Reserves, Girls' Intramurals, Block "R", Archery Club.
*A smile that wins its way, with a sweet disposition.*

WICKETT, JANICE, *Clerical.* Around-the-World, Sec. Senior Class, Girl Reserves, Junior Red Cross, Block "R".
*Pretty as a pound of sugar and just as sweet.*

WILLIAMS, NORMAN, *Practical Arts.* Baseball, Basketball, Boys' Sport Club, Sport Study, Tumbling and Wrestling.
*A well-liked lad with a great many friends.*

WILLIAMS, ROGER, *Vocational.*
*Roger has a soft tongue and good humor.*

WILLSON, MARGARET ANNE, *Academic.* Art "A" Club, Girl Reserves, Girls' Aviation, Junior Red Cross, Girls' Intramural.
*Quiet, yet loads of fun. Always good for a laugh.*

WITTE, BARBARA, *Stenographic.* Around-the-World, Block "R".
*Barrels of friendship and fun. Very conscientious.*

WOOD, BOB, *Academic.* Baseball Manager, Intramural Basketball.
*Quiet, but very attentively friendly.*

WRIGHT, JANET, *Academic.* Girl Reserves, Girls' Aviation, Vice-Pres. Junior Red Cross, Junior Red Cross Service, Block "R".
*Her athletic ability is something to be envied.*

WUERTEMBERGER, PAUL, *Machine Shop.* Baseball, Basketball, Boys' Aviation, Boys' Sport Club, Sport Club.
*Who could ever be angry with "Big Paul"?*

ZABEL, MARIAM, *Stenographic.*
*Always smiling.*

ZEYEN, PAT, *Academic.* Activities Board, Art Appreciation, Girl Reserves, Latest in Literature, Ping Pong, Block "R".
*Oh the world hath not a sweeter creature.*

ZURWELL, MARY EVA, *Academic.* Girl Reserves, All-Girl Orchestra, "Pirates of Penzance." "Hansel and Gretel."
*Quiet, likable, capable.*

AUSTERMAN, JOAN, *Clerical-Selling.*
*Small, but mighty.*

BITTNER, ELVIERA, *Academic.* Block "R", Girl Reserves, Junior Actor's Guild, Red Cross, Activities Board.
*Personality, plus looks: a winning combination.*

CLARK, DOROTHY J., *Stenographic.*
*Modest, quiet. Always a pleasing smile.*

REMMERT, BILL, *Vocational.*
*A good worker with a good word for everyone.*

# Mid-Year Commencement

Second mid-year commencement . . . "Fellow students and guests" . . . fifty-nine students graduating . . . maroon caps and gowns . . . President Dwight presiding . . . Valedictorian Tom speaking . . . Superintendent Swihart, the graduation speaker . . . fine music presented by members of the music department . . . the fateful moment of the handing out of diplomas . . . never to be forgotten . . . all in all, a grand tribute to those who leave this sheltered school to start out on life . . . perhaps a little early.

# ON THE WAY UP

## Class of '46

One down and one to go . . . sponsors of the Junior Senior Prom, first year entirely by Juniors, too . . . and I guess we've had our share . . . of fun . . . work . . . representatives on the Girl Reserve cabi-

Sponsors, Miss Mary Fossenkemper and Mr. Lowell Rivir.

Officers: June Ahaus, Vice-President; Roland Gross, Treasurer; Virgil King, Secretary; Joan Jesiop, President.

net . . . *Register* staff . . . members on the basketball team . . . football . . . baseball . . . track . . . Activities Board . . . our own class officers . . . we are the class that thinks and thinks . . . we are the uncut timber . . . soon to take our part, as seniors . . . next year's staff of the PIERIAN . . . athletic championships, we hope . . . officers, Senior Hi-Y . . . and then our graduation . . . yes, we approach the last steps of our high school rise with hopes, expectations, and fond reminiscences . . . the grind is harder, . . . but, the play's more fun.

HOME ROOM 316 (Coate) *Front Row*, Velma Durham, Donna Booth, Pat Carnes. *Second Row*, Pat Bailey, Ruthetta Brown, Marilyn Crowell, Vivian Chasteen. *Third Row*, Willard Bane, John Brehm, Bob Chasteen. *Fourth Row*, David Bruck, Bill Coff.

HOME ROOM 205 (Sponsler) *Front Row*, Joan Feeler. *Second Row*, Joan Klotz, Dick Lovin, Jean Klotz. *Third Row*, Marilyn Foote, Tom Kehlinbrink, Bob Lawrence, Betty French.

HOME ROOM 317 (Rivir) *Front Row*, Donald O'Connell, Joan Markey, William Pothenz, Allelia Rust, Bob Nicoletta, Helen Perkins. *Second Row*, Bill Weller, Donald Pfafflin, Lucille McCurdy, Shirley Ryan, Charles Philhower, Joyce Robinson.

HOME ROOM 323 (Fossenkemper) *Front Row*, Phyllis Saul, Betty Seekings, Mary Urban, Sara Sharp, Beverly Voss. *Second Row*, Barbara Smith, Charles Sperling, Delores Young, Myrle Seaney, Marjorie Winget, Donald Webb.

HOME ROOM 101 (Shoemaker) *Front Row*, Nancy Baker, Stella Blainas, June Ahaus, Shirley Bliman, Maryam Borton, Leatha Alexander, Helen Bennett, Sally Bentley. *Second Row*, Mary Ann Aubin, Peggy Andrews, Georgianna Balmaine, Frances Barker, Rose Marie Blade, Barbara Blakeney, Nancy Berg, Jackie Boyd, Eileen Austerman. *Third Row*, Marvin Booth, Phil Adams, Levi Ballard, Robert Austerman, Nial Alexander, Russel Blackburn, Joe Baumer, Everett Armbruster, John Beals, Wayne Barker, Lowell Benner, Bob Armbruster, John Anderson.

HOME ROOM 315 (Fihe) *Front Row*, Rose Cox, Barbara Carroll, Beverly Burton, Frances Buroker, Nancy Cutter, Pat Cronin, Marlyn Carter, Phyllis Caskey, Shirley Clay, Martha Carman, Pat Burgess, Jewell Cox. *Second Row*, Laddie Curry, Don Carpenter, Victor Carter, Wayne Chandler, Tom Brown, Don Cain, Max Clevenger, Frank Brown, Kenneth Brown, Bob Brown, Russell Brehm.

HOME ROOM 220 (Robertson) *Front Row*, Pat Faidley, Emma Graff, Betty Copeland, Mary Lou Everman, Joan Doner, Janie Cummins, Bonita Gaddis, Wanda Fuestal. *Second Row*, Carol Freeman, Betty Curtis, Dorothy Friberg, Gale Galbreath, Harry Hendrix. *Third Row*, Fred Foster, Stanley Cummins, Monroe Dooley, Bill Denny, Paul Cornthwaite, Joe Gray, Gilbert Kiffin. *Fourth Row*, Daniel Fienning, Marne Foxx, John Ellis, Gene Coulter, Chester Corder, Robert Gray, Jim Evans, James Hampton, Curtis Gilmore.

HOME ROOM 112 (Craig) *Front Row*, Marilyn Hardwick, Betty Haynes, Mona Griffis, Marcia Griffis, Evelyn Henrey, Leatrice Hill. *Second Row*, Esther Goeke, Nancy Hawkins, Patsy Hartzell, Alberta Hackman, Martha Gaddis, Carolyn Gaylor, Phillis Gilmore. *Third Row*, Duke Golden, Roland Gross, Everett Harris, Gene Hale, Charles Gluys, Charles Gessick, Ralph Gilmer, Robert Hartman, Leon Gordon.

HOME ROOM 115 (Coulter) *Front Row*, Catherine Juerling, Evelyn Jordan, Sue Jock, Betty Huntington, Betty Jamison, Carolyn Jerome, Joan Hudson, Joan Jesiop, Nancy Hyne, Marjorie Johns. *Second Row*, Garland Eisenhower, Ray Imperial, Walter Hutchinson, Jim Jefferies, Dick Hunt, Ed Jackson, Bill Holliday, Bob Jackson, Sam Jester, Harry Hodges.

HOME ROOM 210 (Johnson) *Front Row*, Hilda Luerman, Rosemary Kutter, Kathleen Kelly, Mary Ellen Maley, Mary Rose Massman, Jeanette Manville, Mary Jane Kirtley, Pauline McWhinney. *Second Row*, Anna Mae Krone, Wilma McAvene, Eva Mae McCashland, Pat Kiser, Martha Lourias, Carol Larsh, Jo Lovelace, Roselyn Maddox, Madonna Jean Mason. *Third Row*, Loran McClain, Bob McNevin, John Kramer, Duane Martin, Jim Maunde, Donald Knoob, Charles McGuire, Herbert Mayer, Norman Koehring, Virgil King.

HOME ROOM 202 (Treasure) *Front Row*, Donna Mills, Dot Overton, Marcia Peters. *Second Row*, Sally Miller, Ruth Feltman, Mary Beth Patti, Barbara Osborn, Patty Nopper, Barbara Meier, Betty Noggle. *Third Row*, Billy Newton, Jerry Moore, Ronnie Means, Joe Miller, Jim Nicholson, Jim Parker, John Opel, Alan Personnette, Monte Muff.

HOME ROOM 117 (Eliason) *Front Row*, Sherry Ripberger, Doris Piper, Jean Revalee, Mary Schuler, Katinka Rieser, Jane Sammis, Paul Rudy. *Second Row*, Andrew Richter, Clayton Sanford, Joan Puckett, Dorothy Reddington, Dee Scotten, Virginia Sellers, Betty Ross, Miss Eliason, Rosemary Platt. *Third Row*, Stanley Ross, Morton Saffer, Ervin Rauss, Barney Runnels, Bob Sawyer, Arnold Selle, Donald Rohe, Mary Schneider, Ann Schroeder, Bob Ryan, Leonard Rhodes.

HOME ROOM 217 (Bradbury) *Front Row*, Barbara Teeter, Joan Sheffer, Bob Sudhoff, Dave Smith, Stanley Stevens, Romona Stackhouse, Joyce Trelawny. *Second Row*, Jane Sherman, Peg Vinton, Nola Skinner, Dick Toole, Forest Turner, Jack Sickman, Thomas Todd, Eddy Vosmeier, Betty Van Ausdal, Pat Velten, Pearl Turner. *Third Row*, James Sharp, Ambrose Svarczkopf, Bill Tinsley, Bob Turner, Gene Vogelsong, Jack Trick, Vincent Vecera, Dick Therrian, Marilyn Thompson, Eileen Taylor, Miss Bradbury.

HOME ROOM 202 (Sperling) *First Row*, Mary Bulach, Emelyn Coate, Mary Atkins, Patty Branson. *Second Row*, Willadean Clemens, Mary Brumley, Jean Allen, Virginia Bowen, Betty Carr, Jerrie Brock, Violet Boswell, David Chase. *Third Row*, Billy Calkins, Joe Benton, James Bowser, Joe Beckman, Ronald Alexander, Phillip Beck, Joe Cela, Mary Coleman, Ralph Burkhardt.

HOME ROOM 320 (Foss) *First Row*, Mary Sparks, Virginia Veregge, Jolene Showalter, Joyce Turner, Charlotte Watts, Patty Williams, Jean Steadman, Barbara Snyder. *Second Row*, Beatrice Whitehead, Barbara Shackelford, Betty Schuneman, Wilma VanVoorhis, Dorothy Sparks, Marjorie Shuminoff, Jeannine Wright. *Third Row*, Phyllis Schoemaker, Clarence Stevens, Bob Weiss, Hubert Wolfal, Art West.

HOME ROOM 217 (Krenek) *Front Row*, Alice Ross, Delphia Richard, June Sasher, Viola Portanova, Marjorie Parish, Anne Prosser. *Second Row*, Irvin Perkins, Billy Sawyer, Willa Mae Robinson, Florence Miller, Ruth Ann Pittenger, Bessie Sample, Joan Milleson, Harold Ruble, Bob Notoras. *Third Row*, Ralph Porter, Myron Miller, J. B. O'Maley, Jim Robinson, Bob Ryan, Don Morrison, Bob Pickett, Bob Grodal.

# ON THE FIRST STEP

## Class of '47

Monumental walls rising in the darkness . . . strange rooms with foreign airs . . . a tremendous sea of people . . . Social Hall, same as Times Square . . . bells ringing, students talking . . . rush, rush, rush . . . a few of the freshie's first impressions.

Elevator tickets and cafeteria passes . . .

Sponsors, Mr. Clifford Keefer and Miss Mary Elizabeth Fihe.

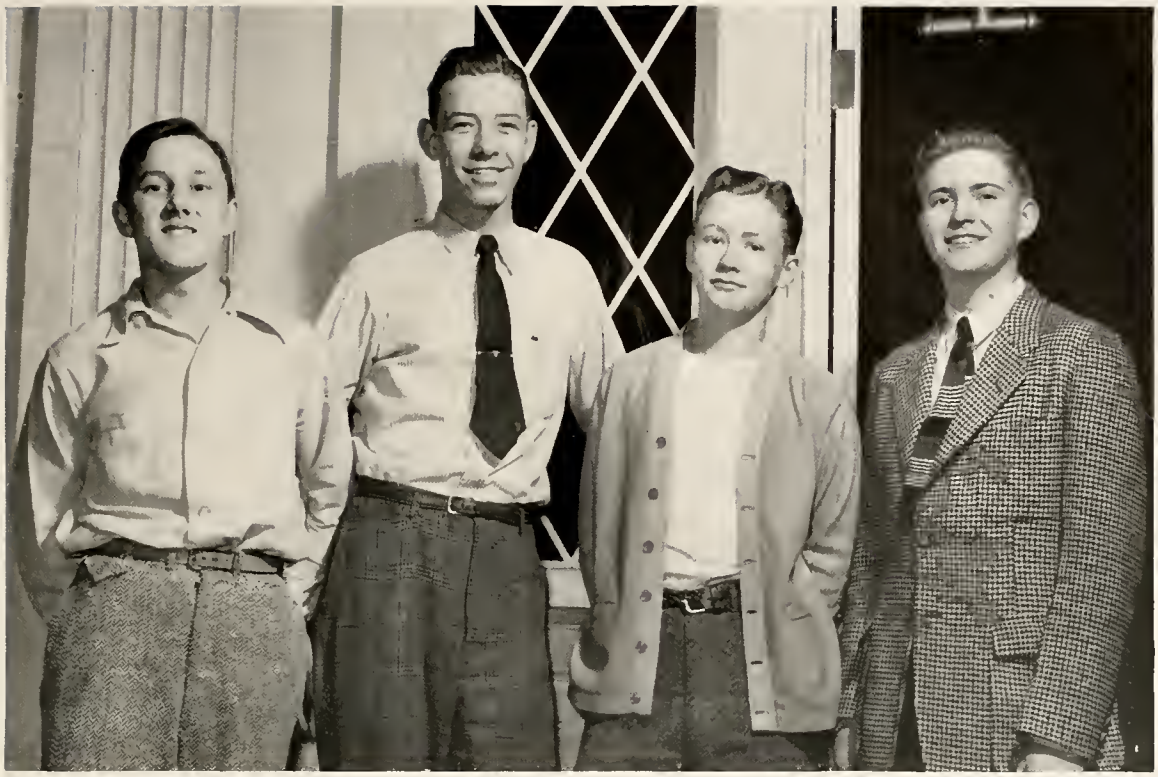

Officers: Bill Denny, treasurer; Richard Hoover, president; Rudy Mayo, vice-president; Gene Bahlman, secretary.

those lockers . . . "Yes, I've tried it that way" . . . what? Victory Bell . . . not to be rung till the war's end . . . Oh, those teachers . . . we've got a tough grind ahead . . . the galaxy of yellow cords . . . "that's right, they're Seniors" . . . where's Room 220? . . . everything happens to us . . . all these books . . . our own class officers, all boys . . . members in various school affairs . . . but soon we will be upperclassmen . . . walking through the hall . . . demanding respect from "Freshies" . . . knowing where we're going . . . taking our place in school leadership.

HOME ROOM 324 (Luckey) *Front Row*, Betty Bostick, Mildred Anderson, Roberta Baker, Dorothy Ballard, Eloise Baldwin, Joyce Ann Beach, Juanita Ayers, June Bittner. *Second Row*, Janice Benham, Louise Bell, Olive Mae Beals, Pat Brenneman, Anna Baumer, Nancy Bricker, Sally Austerman, Nazoma Bishop. *Third Row*, Richard Ashenfelter, Jack Ahern, Dan Baker, Don Amick, Engene Bowsman, Oscar Baker, Richard Alvery, David Arkenburg, Jim Adams, Charles Bowman, Steve Bahlman, George Britton, John Barth, Carl Alvery.

HOME ROOM 318 (Charles) *Front Row*, Donna Busby, Pat Crabb, Jane Clark, Jewell Buroker, Helen Cones, Dora May Combes, Pat Cosgrove, Pat Dayton. *Second Row*, Phyllis Cartwright, Barbara Brown, Joanne Brown, Mary Clements, Euladeen De Fever, Kenneth Cook, Robert Chandler, Tom Carnes, Byron Dare, Lyle Carver, John Cline. *Third Row*, Frank Catanese, Darell Conder, Delmer Cox, Joshua Brown, Charles Coulter, Marshall Collins, Billy Charles, Earl Cochrane, Orville Devers.

HOME ROOM 105 (Mrs. Cook) *Front Row*, Ella Jane Floyd, Martha Griffin, Clara Fosnight, Doris Feinberg, Carolyn Gaylor, Lucky Wise, Sarah Green, Norma Glaze. *Second Row*, Janet Ford, Mary Graham, Dorothy Erbse, Virginia Grable, Donna Flook, Lonnie Enbanks, Vircher Floyd, Ben Griffen, David Essenmacher. *Third Row*, Harry English, Jack Gilmore, John Evans, Irvin Foust, Raymond Griffith. *Fourth Row*, Gene Emrick, Kenneth Duning, Henry Firth, Russ Doren, Keith Dorsey, Howard Elstro, James Endsley, Will Faulkner.

HOME ROOM 211 (Hicks) *Front Row*, JoAnne Hensley, Barbara Hopkins, JoAnn Huber, Dorothy Hoggatt, Rita Holliday, Myrna Hylton, Audrey Henning. *Second Row*, Joan Hendricks, Betty Hawkins, Mary Harger, Marilyn Holzapel, Roberta Heithaus. *Third Row*, Frank Henning, Bill Hunt, John Herbert, Lowell Hamilton, George Hickman, Robert Harris, Jerome Henderson.

HOME ROOM 305 (Johanning) *Front Row*, Cladys Lowe, Ruth Krick, Jean Kendall, Mildred Juerling, Marilyn Jack, Gloria Issen, Joan Loschiavo, Adele Laurent. *Second Row*, Mae Kidwell, Phyllis Jarrett, Dorothy Kettelforder, Frances King, Laurel Lee. *Third Row*, Doris Knipper, Carolyn Kennedy, Rose Mary King, Mary Lou Lakamp, Emma Bell Isom, Ruth Irvine. *Fourth Row*, Dwight Lauman, Louis Kettler, Don Lawrence, Giles Kinsella, George Jones, Jesse King, Donald Kwoczalla, Bud Lane.

HOME ROOM 116 (Brenneman) *Front Row*, Patsy McElvain, Pat McNally, Arlene Mendenhall, Pat Medcalf, Dorothy McClaren, Joan Lunsford, Clare Mayer. *Second Row*, Pat Manier, Frieda Meyer, Marcella Marrs, Ida Medley, Joan Martin, Emmajean Martin, Jean Mercurio, Marina McNew. *Third Row*,, Bill MacPherson, Dudley McClear, Eddie McNutt, Gene Luther, Bill Mercurio, Duane Markley, Russell Malcolm, John Lybarger, George Lux, John McConkey.

HOME ROOM 209 (Strahan) *Front Row*, Barbara Osborn, Marion Miller, Alice Overmire, Rita Narotski, Martha O'Neal, Manna Miller, Lois Miller, Edna Phillips. *Second Row*, Barbara O'Neil, Norma Morris, Maxine Mills, Florida Pennington, Polly Osborne, Nancy Paust. *Third Row*, Geneva Plyley, Patricia Moore, Helen Pappin, Mary Mitchell, Ruth Monger, Dorothy Miles. *Fourth Row*, James Phenis, Jimmy O'Neal, Ray Mitrione, Roland Mitchell, Bob Morgan, Lawrence Miller, Bob Osborn, Paul Patterson. *Fifth Row*, Walter Mills, Benny Parrish.

HOME ROOM 216 (Wilkinson) *Front Row*, Angelina Sena, Julia Rhodes, Esther Reed, Evelyn Roden, Alice Scotece, Louise Rayborn, Marilyn Roell, Joan Robinson, Phyllis Quigley. *Second Row*, Louise Robinson, Betty Robinson, Jean Seikel, Edra Reid, Arlene Reid, Helen Rippberger, Marna Samms, Mary Louise Puthoff. *Third Row*, Bob Saxton, Tom Reynolds, Oren Samuels, Harry Scherer, Philip Potter, Felix Rehr. *Fourth Row*, John Rich, Everett Selby.

HOME ROOM 303 (Seider) *Front Row*, Donald Tibbot, Barbara Showalter, Virginia Turner, Nancy Shelley, Mary Smith, John Smith. *Second Row*, Marilyn Stolle, Anita Thompson, Eloise Smith, Betsy Turner, Tom Tarkleson, Ernest Toth. *Third Row*, Geraldine Thomas, Loulette Sullivan, Phyllis Tipple, Charlene Squires, Donna Skinner. *Fourth Row*, Herbert Smith, Fred Tolson.

HOME ROOM 215 (Bauer) *Front Row*, Janet Webb, Bertha Whitehead, Frances York, Barbara Wallace, Frances Wilson. *Second Row*, Jolene Wickemeyer, Joan Walters, Mary Kay Webb, Gloria White, Mildred Washburn, Gladys Wise, Marjorie Wright. *Third Row*, Madge Wright, Mary Willson, Ruth Zabel, Mary Wolke, Victoria Young, Ruth Yost, Joyce Welling, Betty Westendorf, Jack Williams, Frank Williams. *Fourth Row*, Roland Williams, Paul Williamson, Paul White, Bob Waters, Roland Walls, Gordon Williams, Don Uhte, Wm. Werner, Dave Wuertemberger.

HOME ROOM 219 (Alexander) *Front Row*, Betty Benton, Betty Bickel, Marilyn Cordell, Marilyn Ervin, Mary Black, Barbara Ayers, RoseAnn Baldwin, Doris Burdette. *Second Row*, Ruth Campbell, Betty Cox, Robert Eubanks, John Christman, Joan Dixon, Rosemary Davidson, Helen Barton, Vera Bennett, Jackie Castetter. *Third Row*, Ted Davis, Robert Bronstrup, Eugene Cook, John Breese, Max Bullen, Bill Black, Betty Richard, Bob Dixon. *Fourth Row*, Richard Everman, Mardell Brinkley, Kenneth Cates.

HOME ROOM 323 (Fossenkemper) *Front Row*, Barbara Jett, Verniece Hopkins, Virginia Heiger, Georgia Katris, Marliyn Langhlin, Florence Hayes, Marilyn Gilmore, Patty Heaver. *Second Row*, Lois Gaddis, Janet Hartman, Phyllis Lacey, John Hudson, Bob Finley, Kennenth Foulke, George Lanier, Dick Freihofer, David Hiatt, Jerry Huntsman, Mary Frances Jones. *Third Row*, Thurlow Harter, Curtis Kirkman, Paul Hess, Paul Jordan, Allen Kanost, Minter Huckery, Larry Fansher, Robert Gilliland, Barbara Koehring, Jimmy Feeler.

HOME ROOM 202 (Crabb)

*Front Row:* Emma Wysong, Glenna Skinner, Evelyn White, Ramona Wright, Bridget Spatuzzi, Barbara Veregge, Lawana Wilcox, Mary Thomas, Jean Stout.

*Second Row:* Ruth Urban, Margaret Wolferd, Ann Woolley, Lucille Sperling, Doris White, Francis Stanley, Claudia Young, Neysa Witte.

*Third Row:* Marilyn Wright, Joan Webb, Ralph Slick, Bob Snyder, David Stevenson, Bill Werner, Bill Turner, Charles Turner, Leonard Smith, Carl Thomas, Jimmy Windle, Max Tucker.

*Fourth Row:* Thomas Williams, Billy Van Meter, David Schlosser, Robert Zurwell, Lionel Wright.

HOME ROOM 107 (Mrs. Shallenburg)

Names not available.

# RICHMOND HIGH SCHOOL'S HONOR ROLL

*As listed on the Service Roll in Social Hall*

Although the office has included all the R.H.S. service men and women of which it has a record, it is, of course, regretfully impossible to know all of the former Richmond boys and girls now in the service.

Eugene Walker
Verlin Fulton
Stanley Waldren
Carlos Faucett
Robert Dausch
Harold G. Davis
Byron Thompson
Joseph Zeyen
Norman Wysong
Malcolm Semler
Dudley Stinson
Robert Schutte
Archie E. Simonson
Francis E. Fry
Thomas DeHaven
William M. Campbell
William Craycraft
Tracy Clark
Peter L. Catanese
Joseph Pardo
Warren H. Cobine
Markell Lee
William Kolger
Harold Milstead
Kirby Maines
Richard Meek
William Willett
Leo Claude Hardwick
Lewis Kolger
Chester A. Dart
Donald Paxton
Wilbur Benjamin
Eugene Hart
Howard McNutt
Phillip Tubesing
Richard Tubesing
Robert Floyd
Norman Neal
James Dooley
Hubert Moore
Henry Miller
Walter Miller
Wilbur Perkins
Lewis Puthoff
Malcolm Paddock
Byrl Logan
John Marksbury
Carl Runnels
R. T. Mendenhall
Mack Peyton
Joseph Clark
William K. Camp
Lyle J. Clevenger
Eugene Curry
Joe Garafolo
John Shipley
Samuel Sellers
Eugene Shore
Richard Tiernan
Leon Faidley
Rodney Dunham
Alphonso White
Kenneth Dunham
Richard Strait
Alfred De Lauro
Samuel Toms
Donald Wysong
August Terzini
Jerry Delauro
Robert Van Winkle
Charles Rau
John Doddridge
Glen Wood
Edward Woodhead
William Urton
Richard Witte
Joseph Dixon
Tom Alexander
Harold Wine
William E. Williams
Richard O. Thomas
Roger Thompson
Fred Selle
Bert Shipley
Arthur Williams
Perry Clark
Albert Corsi
Robert F. Crawford
C. H. Duning Jr.
Preston Chamness
Keith Mendenhall

William Chenoweth
Paul Marksbury
James Logan
Charles Minor
William Mutchner
Carl Cox
Lawrence Keiser
Earl N. Daggy
James Kennedy
Charles R. Horney
Grant E. White
Gayle Gardner
Jack McBride
Harold Cornelius
Alvin Shipley
Charles Barnes
James Dwyer
John Kalugyer
Richard Barth
Charles McClure
Floyd Austerman
Jack Crane
William Bales
Charles Williams
William Tillson
Edward Cordell
Andrew Hamilton
Philip Patrick
Donald Wright
William Behner
Roy Cox
Harry Eadler
Stuart Mann
Myron R. Brown
Henry Wishard
Charles E. Libking
Florence Weidner
Donald Price
Frank Chambers
James E. Cox
Blaine Godwin
George Reller
Richard White
William Cordell
Edmond Neeley
George E. Winder
Lee Jenkins
Harry Hickman
Charles Lontz
Paul J. Fonts
Roy Holmes
James Kinley
Loran Grimm
Guy Piehe
John Wm. Myers
William Floyd
Benjamin Ahl
Robert Sowers
John H. Dickinson
Donald Clark
Frank Weirich
Dale A. Hawley
Eugene Allman
William Howell
James Kienker
William Bayer
Raymond Sligar
Mary J. Ackerman
Russell Miller
Keith Holzapfel
John Newbold
Arthur Leslie
William V. Sparks
Darrell Siders
Ray Hengstler
Richard A. Jessup
Robert Ball
Robert Brooks
George Matthews
Edward Valdois
Robert Wright
Edward Taylor
Joe Parrella
Robert Brown
Raymond Witte
Arthur Schultz
Henry Gennett
Robert Fetzer
Robert Pennington
John Barth

Tom Quigley
Paul Lewis
Kenneth J. Jordan
Robert Ragen
Jerry Geier
Eugene Robinson
George Werner
Morgan Johnson
Jack Schultz
Charles Crye
Jack Myers
Joseph Longstreth
William Bone
Joseph Bennett
George R. Lane
Robert Hay
James Coe
Robert Brinker
Denver Clouser
Richard Cummins
William Corman
Robert Harding
Benny Matthews
John Burns
Seldon Albano
Giles Phelps
Dale Stout
George Smedinghoff
Alvin Hagel
Raphael Barringer
John Jones
Highley Agee
Keith Hamilton
Bill Keesling
Richard Newbolt
Jack Baumgardner
Jerry Woodhead
Harold L. Cook
Lawrence W. Howe
Paul Runge
Ralph F. Burton
LeRoy McNutt
Joseph Breese
James Hart
William G. Crawford
Robert Hinshaw
Gayle Fuller
Paul Floyd
Donald Conrad
Richard Balfe
George Godsey
Tony Polver
William Faucett
Donald Fitzgibbons
William Pike
Robert E. Hengstler
Lawrence Hough
Robert E. Hymer
Lawrence Stevens
John Turner
Malcolm Brown
William Oelklaus
Alder Hankosky
Edward H. Jordan
Kenneth Crye
Walter Blossom
William McWhinney
F. Kortwright
James Smith
William D. Willson Jr.
Rosemary Nolan
James White
Charles E. Maurer
Myron Hunt
Donald Hale
Raymond L. Davis
Thomas Fitzgibbons
Everett Lehman
Earl Rodgers
Calvin Schepman
Roland Kemp
Emmett Mitchell
Daniel Mitrione
Wallace Hill
Francis Quigley
Pat Quigley
Norbert Anderson
John Nicholson
Robert J. Beckman
Keith Taylor

Fred Lord
George Bell
Carl Williams
James Tyler
Robert Martin
Carl Niewoehner
Hawley Gardner
I. (Bud) Niewoehner
Denver Williams
James McNeil
Carl Sell
James Romey
William Maines
Robert Niewoehner
Ralph H. Kofski
Clarence W. Foreman
Howard Lewis
Malcolm Lantz
Emmett Rice
Allen Crye
Richard Wright
Mark Porterfield
Ralph Henry
George Kutche
Haywood Bentley
Robert Veregge
Frederick Wiggins
Basil Paddock
Robert Stolle
Keith Eller
Wilbur Glunt
Earl Wiggins
Harold Aaron
William Sanders
Albert Krick
Otis Coffey
John Suveges
Charles E. Dooley
James E. Wood
Junior Hay
Dawson Teaford
Eugene Barth
Verl Gibson
Dee Rich
Frederic J. Morgan
Karl Kolger
Edward McConnell
Roland Canan
Melvin Parrish
Joseph Catanese
Robert Coate
William Culbertson
Wilbur Cox
Alvin Dailey
Vernon E. Winters
Max Wright
Virgil Seaney
Jack Shores
Kenneth Schenk
Joseph White
Walter Fetzer
Robert Fuchs
William Dillin
James Yount
Wilbur Vogelsong
William Wright
Anthony De Lauro
John Delameter
Frank Doolev
John Galloway
Harold Young
John Wallace
Robert Fox
David L. Erbse
Robert Kriegbaum
Richard J. Anderson
Alvadore Bane
Robert Barret
Robert Horton
James Iacuone
William Keiser
Donald Sharp
Harold Millsted
Fred Long
Donald Clingman
Clyde Hartzell
Henry Casey
Howard Heun
Kenneth Puterbaugh
Julius Hankosky

Robert Ellis
Richard Brown
Robert Kennedy
Howard North
John Consolino
Rosemary Arnold
Earl Long
Fred Moore
Richard Smith
Charles Knauber
Wilburn Jones
Harlow Haas
John Bayer
Tyrus Berry
Robert Earl Allen
Dale Kelly
Russell Brumley
Charles Doan
James M. Schultz
Robert Backmeyer
Mark Porter
Warren Alexander
James Bentlage
Robert Braun
Howard Hunt Jr.
Gerald Irvin
Malcolm Jolliff
Dale Stevens
Kenneth Mervin
John Lopresti
James J. McBride
John Juhasz
Robert Kienker
William Parshall
Herman Hart
William Todd
Ralph Holmes
Richard Mikesell
Irvin Hart
Kenneth Mills
Norman Howard
James Pierson
John Bulach
Vernon L. Brann
Joseph Sawyer
Phillip Lane
Harold H. Johnson
Edward L. Gray
Richard Ragen
Justice Roemer
Emmett Stegall
Eugene S. Brown
Dale Hawley
R. Broaddus Jr.
Robert Bryant
Leslie Armbruster
Basil Paddock
Robert Bymaster
Robert Selby
Eugene Rhinehart
Harvey Reed
Fred M. Roe
William Kirtley
Estel Keever
William Reller
Donald Aaron
Robert Biel
James F. Rourke
Dallas Jones
Joseph McGill
Duane E. Klehfoth
Frank Salzarulo
Robert Salzarulo
Daniel Mitrione
Robert Haas
James McGill
Harold Hyne
Bernard Rourke
Robert Bulach
Jack Bussen
Wilbur Stikeleather
Thomas Lundy
Clarence R. Keller
Robert Stimmel
Robert Rollf
David Kanost
Nelson Reed
Robert Robinson
Earl Rogers
Edward Robinson

Walter Stout
John C. Billheimer
Francis Peacock
Marion Austin
Daniel Burkhardt
Leo Bruck
Herman Heitzman
Charles Hankowsky
William Jones
Marvin Rothert
James Marsio
Paul Rothert
Russell Harger
William Cahoon
William Kaeuper
Joseph Juhasz
Corlis White
Francis (Tom) Maley
Fred Schneider
Carl Herzog
Delbert Harvey
Charles Mitchell
James Hopkins
James Jay
Joseph Lopresti
Robert Monger
Oren C. Stiens
Ray Kinder
Adrian Hall
R. R. Dunkelbarger
Walter W. Ryan
Frederick N. Seikel
Francis Krick
Ralph L. Hymer
Robert J. Rogers
Frank H. Long
Robert E. Heitzman
James C. Townsend
Everett Medaris
George Mariani
Charles Hays
Harold Weibker
Marion Justice
Alden B. Hinshaw
Jack Anderson
Gordon R. Blakeney
James Bate
William Reller
Wilbur Oldham
John Robbins
John Davidson
James A. Driffill
William D. Wilson
Albert Salzarulo
James Murphy
Theodore Horn
William Stolle
Walter Hunt
John D. Rourke
George Bradfield
R. Bronnenberg
Geraldine Johnson
Melvin Kendall
Robert Kessler
Edwin R. Ratliff
Eugene P. Bridgford
Richard Clevenger
Wilson Spicer
Edgar Jones
Ralph H. Nicholson
Harold Fox
John Bryant
John W. Clements
Guy Vicera
Donald H. Ball
Thomas Edgerton
William O'Byrne
Albert Krick
Weldon C. Land
Robert Bass
William A. Rosa
James W. Jones
Robert Kutter
Richard Wiesehan
Robert C. Werner
Jack Ihlstrom
Raymond Wildig Jr.
James Daggy
Lowell Carver
Christopher Blainas
Philip H. Killion
Robert Rollins
Robert E. Limotta
Robert M. Goens
Kenneth Peters
Kurt Freudenthal
Richard E. Newbold
John D. Huntington
Christopher Owens
John G. Whelan

Frank Porfidio
John M. Cahoon
Thomas Ridpath
Marlowe Hawkins Jr.
Victor Zabel
Woodford Wood
John Davis
Raymond E. Davis
Wilbur Everman
Lynn Ford
John W. Godwin
Robert L. Abrams
Larry E. McFarland
Paul E. Vance
Jos. F. Austerman
Jeane A. McBride
Richard Kanost
George F. Ball
John Notoras
Earl Freshwater
James P. Cahoon
Eugene Rodgers
Eddie V. Firth
Howard C. Lucas
William Ellison
Clifton Davis
Thomas Fitzharris
James Wood
George A. Chamness
Carl M. Johnson
John D. Ball
Morris G. Gordon
Frank Conrad
Robert B. Newton
Gene Maple
Benjamin Doddridge
James Coate
Dortha W. Follick
George Sauter
Roy A. Crome
"Dandy" Castelluccio
James R. Russell
Paul H. Hiatt
Frances Hiatt
Robert K. Carnes
Wilbur E. Fulton
John Daily
Daniel Miller
Fred Welsh
Fred Crockett
Homer Henry
Robert R. Cordell
Thomas Edgerton
Thomas Lacey
Roger E. Thompson
Robert M. Hunt
William E. Newbold
Dwight Brown
Samuel Ridge
Myra J. Coate
George R. Borton
Paul G. Dintaman
Orville Williamson
Edwin L. Taggart
Allen J. Myers
Byron Poppaw
Donald Chamberlain
Arthur Maines
Dale F. Curtis
Rudolph Hamilton
Myron L. Turner
Robert L. Hoover
Ernest J. Way
Kenneth Sherer
Robert Land
William Todd
Robert C. Taylor
Harold Wibker
Henry H. Moulder
William N. Gartside
Garry P. Deuker
Harvey C. Larsh
William G. Cahoon
William O. Ross
Robert Greulich
Charles F. Hill
George W. Hamilton
Robert Hunt
Roscoe Wehrley
Robert Miller
Robert Marting
Robert Smith
Keith R. Larsh
Richard Niewoehner
David N. Davenport
Robert Wilson
Robert Woodhurst
Robert T. Ridge
Howard L. Ritz

Robert Skinner
Nuncio Corsi
Robert V. Jones
Neal Norman
Donald J. Hadley
John W. Rupe
Roland Jellison
Arthur W. Duning
Tom Reddington
William M. Warfel
Estel C. Liford
Earl Isley
Bill L. Larsh
Victor L. Lemons
Paul E. Doherty
George Driffill
Earl Dale Duvall
Elbert L. Hale
Leroy Wilson
Lawrence Harris
William L. Taylor
William I. Spicer
Raymond Bowsman
Richard D. Bryan
Richard L. McClaren
Noah Berry
Donald J. Steins
Eugene Kaeuper
Roland Conti
Clay Menze
Joseph Cordell
Rudolph Dillingham
Harry Nickelson
Darrel B. Parke
Ernest Pollard
Lawrence Dawkins
Richard W. Calkins
Russell Coulter
John Thorne
Louis Wiesehan
Richard Ferling
Ray Stover
Charles Whitaker
Dale Green
Marvin Vigran
Byron Wickett
Anthony Falcone
Darrell Thorman
Charles Erismann
Charles Whitacre
Frantz Hebbler
Robert Davidson
Richard N. Elliott
Charles Weisbrod
Duane Weaver
Eugene Webb
Eugene Williams
Robert Toms
Raymond Shank
James Sharkitt
Francis F. Tieman
Harry Waltermann
Carmen Durso
Charles Creviston
Carl R. Crouch
Jack Clements
William L. Pollard
Samuel Osborne
Charles Coben
Kenneth Denny
Leon Chapman
John M. Sligar
John Notoras
Richard Thomas
Gilbert Hamilton
David J. Hoff
Orville Oldham
Hugh Hunt
Frank Berry
Maurice Durham
Donald Hittle
James Mathews
Chas. Livelsburger
Edward Kenny
Hugh Nichols
Thomas Watkins
Donald Miller
Michael Portanova
John Godwin
Harry Snyder
Dennis Griffin
John Godsey
Basil J. Albano
Donald Study
William Barth
William Schuneman
Thomas McGill
James East
Bernard Maag

Jack Vogelsong
Richard Clark
Marshall Richards
Walter Lake
Dale Rethmeyer
Glen Ridenour Jr.
Robert Tucker
Albert DiFederico
Jay Vogelsong
Malcolm Hollopeter
Alfred Parella
James Weesner
Adrian Minnick
Roy Hamilton
Robert Rohe
Ralph Elliott
John Haas
Philip J. Pappin
Phillip W. Pappin
Robert Luckey
William Romey
Emerson Jenkins
Steve Juhasz
James C. Wright
Donald Oda
C. E. Morris
John Lacey
Robert E. Rodefeld
Thomas L. Wilson
Jack Righter
Anthony F. Kutter
Richard Dieterich
Audrie B. Ross
John H. Bull
Eugene L. Hastings
Edward Thomas
Phillip Marino
Robert Keller
Raymond Luby Jr.
Thomas J. Bowser
William E. Brown
Donald R. Rankin
Nicholson Schively
William J. Dale
William McCreary
Robert Stinetorf
Robert McKee
Deral E. Dils
Robert D. Timmons
William Nusbaum
W. Ray Stevens Jr.
Don Brown
Edward Fienning
Lowell Martin
Henry Reitzel
Homer Moss
Charles W. Peele
Vernon Hobbs
James Jay
Dale Klingman
Ernest Rice
Mike Marsio
Albert Nicoletta
William L. Keiser
James Kaucher
Robert Hoyt
Robert Williams
Douglas Hoyt
David Kuhlman
Charles Feeger
Wayne Floyd
Julian McGill
William Silliman
Earl Stolle
Byron Ford
Herbert Ringley Jr.
Dudley Brusher
Joseph McBride
Charles A. Henry
John F. Carr
James D. Elleman
Richard Ramsey
Robert J. Petty
Mack Ewan
August Pollard
William Hengstler
Edward Harrel
Russell Sheffer
Robert L. Marshall
Robert B. Dafler
Edward Vecera
James Inderstrodt
Robert M. Crane
Leonard F. Vosmeier
James H. Quinter
Charles R. Sinex
Ransom Stigleman
Gilmore Reid
William S. Plasterer

Edward Di Federico
James L. Smith
Harry Chambers
Byron J. Park
Eugene Sulprizio
David E. Hunt
Gilbert S. Hamilton
Joseph D. Wildig
Frank M. Long
Robert Harris
R. L. Hengstler Jr.
David M. Morris Jr.
Howard Willoughby
Joseph F. Brinley
Wayne Woodhead
William E. Cramer
Martha J. Bussen
Robert Quigley
Paul R. Showalter
Mark Salzarulo
Benjamin T. Hill
James G. Walters
Charles McCarty
Horace Rowe
William F. Beach
Robert P. Rowe
Donald McBride
Rocco Nufrio
William E. Campbell
Charles Whitesell
Dale H. Lease
William H. Manning
Clifford Blossom
Joseph L. Rohe
Frank H. Schroeder
Gordon R. Blakeney
Oscar R. Rau
William G. Wessell
Richard Sasher
Cecile J. McCracken
William Rodefeld
Harry Ford
Stuart J. Hunt
Douglas Alldredge
William Borton
Wendell Overman
John Gardner
William H. Thompson
William Salzarulo
James Evans Carter
Benjamin E. Dickey
James R. Tucker
Howard D. Parish
Eugene Soper
Bruce G. Griffin
Donald E. Fosdick
Kenneth L. Mervin
Albert H. Wyka
John C. Brune
Wilfred Karl Doty
Carl Spalding
Jack Ricks
Charles Rages
Wallace Hill
C. Altenback
Robert Lackey
Thomas Sawyer
Paul Blomeyer
William Thistlethwaite
Frederick Brusher
Donald J. Borton
Robert Johns
William Hart
James Mollo
Lou McClelland
Honston Marlott
Louis Minner
Glen Hymer
Alexander Green
Robert Borton
Donald Kaiser
John Black
Robert J. Anderson
James Scott
Galen Lyons
Charles Reed
Gerald Bright
James Robinson
Roderick Rohe
Vincent Spaulding
Robert S. Boles
Irene Feltman
Turner Adkins
Thomas Brittenham
Raymond Blansett
Jack Hobson
Howard Sprouse
Donald L. Ashenfelter
Thomas N. Coffin

# Portfolio II

## BROADEN YOUR HORIZON

Organizations
Publications
Music and Art

Broaden your Horizon . . .

*Front Row:* Evelyn Rader, Peggy Hopkins, Nancy Duning, Joan Sheffer, Betty Lou Fitzharris, Wanda Keen.

*Second Row:* Janet Webb, Joan Jesiop, Betty Mills, Velma Smith, Marilyn Hardwick, Helen Adams, Virgil King, Miss Gladys Erdahl, Bill McGill, Barbara Snyder, Pat Zeyen, Dee Scotten.

# Activities Board

Governing body of the school . . . our famed Activities Board . . . over forty members . . . sponsored Citizenship Day . . . contest for school flag . . . various school parties and dances . . . wrote the by-laws for the election of class officers . . . revised the student handbook . . . gives pertinent programs over P. A. concerning numerous national holidays,

*Third Row:* Nancy Baker, Galen Miller, Charles Coulter, Albert Cobine, Harry English, Oscar Baker, Stanley White, Bill Denny, Bob Nickoletta, Rusty Malcolm, Ann Hoffman, Laurel Lee, Maxine Mills.

*Fourth Row:* Herbert Smith, J. B. O'Maley, Bill Davenport, Frank Patrisso, Paul Clark, Donald Webb, John Beasley.

# Student Council

etc. . . . its officers . . . Virgil King, President . . . Helen Adams, Secretary . . . Bill McGill, Treasurer . . . the executive board, in addition to the officers, includes . . . Bill Davenport . . . J. B. O'Maley . . . Albert Cobine . . . a hard-working organization . . . doing its tasks well.

*Front Row:* Paul Kemper, Bob Jackson, Don Knapp, Duke Golden, Carroll Cline, Albert Cobine.

*Second Row:* Thurman Wright, Gene Duke, Myron Brown, Ralph Miller, Dave Smith, Bob Sudhoff.

*Third Row:* Bill Dehner, Winston Reid, Bob Armbruster, Dick Luckey, Gene Hale, Bill Whallon, Charles Sperling, Bob Reid, Tom Kehlenbrink, Don O'Connell, Vernon Cressler, Dick Scotece, Dick Lovin, Bill Warren, Bill Carr.

*Fourth Row:* Jim Peele, Dick Bulach, Kay McNaughton, Jim Jeffris, Charles McGuire, Bob McNevin, Walter Shanks, Jim Nicholson, Jack Gardner, Alan Sinex, Howard Weddle.

# Senior Hi-Y

The famous Hi-Y pin . . . seen on as many girls as boys . . . sponsors of the well-known Queen of Hearts . . . known as the "Dance of the Year" . . . ushering at many civic affairs . . . Good Friday services . . . placing signs in shop windows of Richmond for the Red Cross . . . host to the State Older Boys Conference . . . and perhaps most important, the Easter Assembly.

Open only to eleventh and twelfth grade boys . . . officers . . . John Merrell, president . . . Dick Bailey, vice-president . . . Alan Sinex, secretary . . . Winston Reid, treasurer . . . Donald Knapp, sergeant-at-arms . . . Mr. Brenneman, sponsor.

*Front Row:* Joan Jesiop, Joyce Duff, Barbara Jay, Dorothy Cline, Betty Mills.
*Second Row:* Betty Elleman, Annalee Stephens, Helen Adams, Nancy Baker, Miss Emily Murphy, Dorothy Overton, Carolyn Ashby, Janet Mabra.

# Girl Reserve Cabinet

The white blouse, blue skirt with blue tie and "G.R." inscribed on it . . . the Girl Reserve Cabinet takes charge, leading their various groups . . . directs discussions within their groups . . . officers . . . Joyce Duff, president . . . Barbara Jay, vice-president . . . Betty Mills, secretary . . . John Jesiop, treasurer . . . the club includes more than fifty percent of the girls in high school . . . sponsors two girl-invite dances each year . . . spring and fall . . . meeting each Thursday . . . religious meditation . . . talks . . . refreshments . . . *G.R. Journal* . . . their own newspaper.

## Season Skippers

Joan Jesiop and Dorothy Cline, Leaders. Mrs. Coate, Sponsor.

*Front Row:* Dorothy Hoggatt, Carolyn Jerome, Emma Graf, Joan Jesiop, Dorothy Cline, Joyce Turner, Dorene Knoll, Nancy Paust, Wanda Keene.

*Second Row:* Ruth Land, Betty Huntington, Pat Crabb, Joan Sheffer, Barbara Smith, Jeannine Wright, Jean Sinnex, Norma Glaze, Mary Beth Patti, Kathleen Kelly.

*Third Row:* Betty Curtis, Alice Scotece, Geraldine Thomas, Barbara Brown, Mary Puthoff, Jean Seikel, Mary Jo Townsend, Marilyn Roell, Pat Cronin, Charlotte Thomas.

## Glamour Gals

Barbara Jay, Leader. Miss Land, Sponsor.

*Front Row:* Emmalee Williams, Donna Busby, Mildred Juerling, Mary Kay Webb, Janet Webb, Barbara Jay, Betsy Turner, Louise Bell, Nancy Shelly, Janice Benham, Olive Mae Beals.

*Second Row:* Sherry Ripberger, Barbara Crosley, Janice Wickett, Alice Gehr, Evelyn Henry, Nancy Berg, Eloise Smith, Jean Kendall, Virginia Turner, Pat Brenneman, Patsy McElvain, Carolyn Gaylor.

*Third Row:* Jean Campbell, Nancy Hanes, Joyce McCauley, Pat Cronin, Charlotte Thomas, Peggy Hopkins, Georgianna Root, Mary Wolke, Lillian Johnson.

## Mikecasters

Janet Mabra and Carolyn Ashby, Leaders. Miss Bradbury, Sponsor.

*Kneeling:* Marjorie Parrish, Cynthia Patti, Phyllis Caskey, Mary Ann Ingle, Barbara Hopkins, Rosemary King, Joan Loschiavo, Myrna Hylton, Joyceanne Beach, Dora Combs, Rozann Baldwin.

*Second Row:* Mary Sparks, Katherine Duning, Joanne Milleson, Opal Ringley, Betty Carr, Jean Allen, Dorothy Friberg, Madge Wright, Ruth Ann Pittenger, Helen Cones, Mary Atkins, Verna Van Winkle, Letha Alexander, Arline Reed, Doris Burdette, Josephine Moore, Evelyn Sherer, Joanne Brown, Janet Ford, Mary Bulach, Carolyn Ashby.

## Mixing Minx

Dorothy Overton and Nancy Baker, Leaders. Miss Craig, Sponsor.

*Front Row:* June Ahaus, Joanna Fisher, Priscilla Dilks, Nancy Baker, Dorothy Overton, Mary Ann Maley.

*Second Row:* Sally Keen, Sally Jean Miller, Shirley Bliman, Delores Scotten, Betty Hanes, Pat Velten.

*Third Row:* Marcia Griffis, Nancy Cutter, Mary Rose Massman, Frances Barker, Betty Fitzharris, Beverly Englebert.

*Fourth Row:* Miss Craig, Beth Binford, Sue Jock, Willodean Elliott, Joyce Trelawny, Johanna Eudaly, Joan Markey, Marilyn Hardwick.

*Fifth Row:* Dorothy Reddington, Eva Mae McCashland, Jane Duff, Mona Griffis, Elizabeth Unser, Marilyn Roberts, Pat Kiser, Evelyn Jordan.

## G.R. Janes

Betty Elleman and Annalee Stephens, Leaders. Miss Fihe, Sponsor.

*Front Row:* Annalee Stephens, Annabel Swihart, Betty Elleman, Harriet Pohler, Joan Puckett, Jolene Wickemeyer, Jane Clark, Doris Feinberg, Marna Miller, Ellen Iginatoff, Marilyn McClaren.

*Second Row:* June Bittner, Mary Smith, Ann Hoffman, Adele Laurent, Rita Narotski, Gloria Long.

*Third Row:* Jo Anne Hensley, Betty Schuneman, Alice Overmire, Betty Bostick, Phyllis Jarrett, Dorothy Johnson, Stella Blainas, Martha O'Neal, Barbara Faidley.

## Little Wolverines

Betty Mills and Helen Adams, Leaders. Miss Sperling, Sponsor.

*Front Row:* Wanda Penland, Marilyn Pfeiffer, Hilda Luerman, Ramona Stackhouse, Pat Hendrix, Mary Margaret Rourke, Katherine Juerling, Ann Prosser, Jeannine Keal, Eleanor Ross, Miss Sperling, Helen Adams.

*Second Row:* Joan Murley, Jackie Skehan, Marjorie Overmire, Mary Jane Marrow, Mary Ann Aubin, Joyce Corbin, Georgianna Edwards, Juanita Beeson, Helen Hastings, Pat Patton, Joan Robbins, Dorothy Harris, Nancy Hawkins, Emelyn Coate.

# Block "R"

Perhaps our most ardent boosters . . . known throughout the state . . . gay red sweaters . . . spelling out many names . . . can't get a cat trap (or is it a rat trap) . . . come to the games early . . . stay late . . . never a quiet moment . . . their rendition of popular songs, or they were popular before being sung by Block . . . "no kiddin" though . . . if R.H.S. had more cheerers like the members of Block "R" . . . the rafters would vibrate with each and every yell.

*Front Row:* Irma Hagel, Lucille McCurdy, Katherine Dunning, Annalee Stephens, Alice Gehr, Barbara Hanes, Barbara Jay, Janice Wickett, Elizabeth Bullerdick, Dorothy Cline, Jean Campbell, Marilyn Hunt.

*Second Row:* Sally Keen, Pat Cronin, Marilyn Pfeiffer, Jackie Skehan, Annabel Swihart, Helen Adams, Barbara Crosley, Charlotte Thomas, Joyce McCauley, Betty Elleman, Nancy Baker, Elveira Bittner.

*Third Row:* Emmalee Williams, Sherry Ripberger, Evelyn Sherer, Velma Smith, Roberta Davis, Virginia Davis, Joyce Duff, Peggy Hopkins, Linda Taylor, Barbara Anderson, Mona Griffis, Jane Duff.

OFFICERS OF BLOCK "R"

President ..... Jean Campbell
Vice-President ..... Elizabeth Bullerdick
Secretary ..... Barbara Jay
Treasurer ..... Jane Duff

*Fourth Row:* Joanna Hubbard, Eva Mae McCashland, Gloria Long, Dorothy Johnson, Wanda Penland, Marjorie Overmire, Betty Mills, Mary Jane Morrow, Mary Margaret Rourke, Patricia Hendrix, Beverly Englebert, Stella Blainas.

*Fifth Row:* Joyceann Beach, Willodean Elliot, Joyce Trelawny, Johanna Fisher, Liz Unser, Marilyn Roberts, Mary Jo Lane, Wanda Keen, Betty Lou Crowder, Barbara Witte.

*Sixth Row:* Adele Laurent, Carolyn Jerome, Dorothy Overton, Mary Ellen Maley, Barbara Smith, Betty Lou Fitzharris, Rosalee Duning, Opal Ringley, Carolyn Ashby, Ramona Stackhouse, Alleia Rust.

*Seventh Row:* Janice Mansfield, Priscilla Dilks, Kathleen Kelley, Pat Kiser, Evelyn Jordan, Johanna Endaly, Marilyn Hardwick, Joan Markey, Alice Scotece, June Ahaus.

*Eighth Row:* Joyce Turner, Barbara Hilling, Shirley Bliman, Dorene Knoll, Delores Scotten, Mary Thomas, Ruth Land, Jolene Showalter, Gloria Edsall, Jane Sammis, Rita Narotski.

*Ninth Row:* Barbara Snyder, Jeannie Wright, Clara Mayer, Laurel Lee, Roselyn Maddox, Marcia Peters, Jerry York.

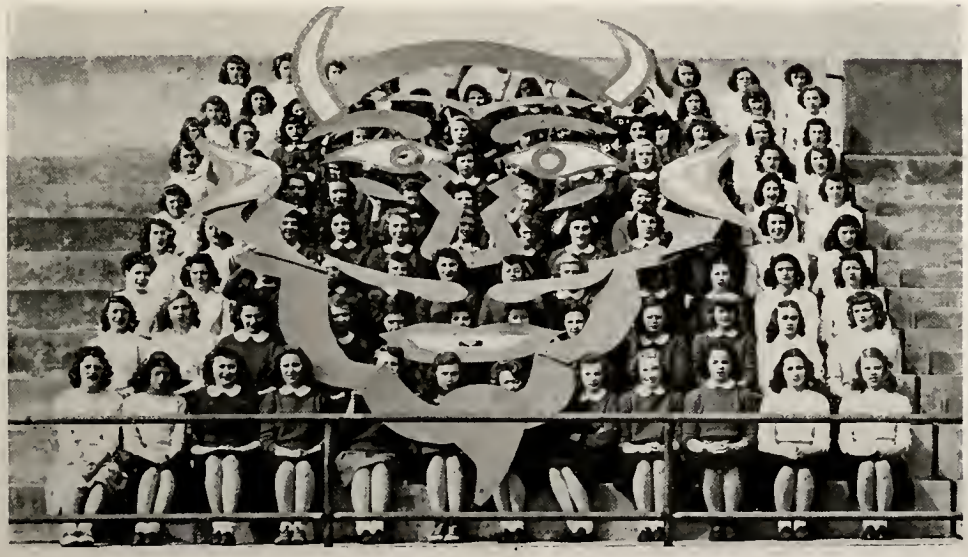

# Dramatics

Speech, radio . . . as can be seen at left, a radio class in one of their more serious moments . . . presentation of programs over our local station . . . practically everyday over the P.A. . . . speech, in addition to dramatics work, also has debating, parliamentary law . . . and a speech for every occasion . . . besides classes for dramatic work, there are also dramatics clubs providing an outlet for those inclined . . . and last but not least the Senior Play . . . this year's offering, "Come Rain or Shine" . . . a comedy in three acts by Marrijane and Joseph Hayes . . . presented June 4, 5, 6.

# Jr. Actors' Guild

The Jr. Actors' Guild presented "The Laundry Mark" by B. McNeal . . . May 25 . . . clever comedy . . . excellent acting . . . superb directing by Miss Fihe . . . given as a school assembly . . . lower left depicits an impromptu rehearsal . . . behind the stage in McGuire Hall.

*Front Row:* Barbara Carroll, Joan Vedder, Marilyn Carter, Shirley Bliman, Phyllis Caskey, Letha Alexander, Dorothy Hoggatt, Ann Prosser, Pat Cronin, Emma Lee Williams.

*Second Row:* Peggy Andrews, Betty Schuneman, Mary Miller, Mary Graham, Mary Smith, Louise Bell, Betsy Turner, Cynthia Patti, Martha Carman, Sherry Ripberger, Jewell Cox, Mary Everman, Miss Mary Elizabeth Fihe.

*Third Row:* Jim Kinley, J. B. O'Maley, Jack Trick, Jim Maunde.

# Richmond Red

The Devils' Den . . . one of the finest Youth Centers in the state of Indiana . . . the only one student directed . . . a former bowling alley in the Y.M.C.A. . . . murals on the walls portraying the various N.C. schools in caricature . . . soda bar . . . constitution . . . the old juke-box . . . cards and games . . . of

## Officers, 1944

Manager . . . . . Paul Wm. Dehner
Asst. Mgr. . . . . Peggy Hopkins
Secretary . . . . Dorothy Reddington
Treasurer . . . . . Thomas N. Coffin

## Executive Board

*Left to right:* Bill Dehner, Manager; John Merrell, Senior Hi-Y; Galen Miller, Activities Board. *Second Row:* Betty Lou Fitzharris, Activities Board; Velma Smith, Girl Reserves; Dorothy Overton, G.R. Cabinet. *Third Row:* Dorothy Reddington, Secretary; Joyce Corbin; Bill Ramey, Freshman Hi-Y. *Standing:* Peggy Hopkins, Asst. Mgr.; Tom Coffin, Treasurer; Carroll Cline, Concession Manager.

# Devils' Den

course no gambling . . . 1944 attendance: 9,274 student members, 663 student guests, 252 adult guests, 500 chaperones . . . $1,026.41 construction cost . . . hard earned . . . plus many contributions of chairs, lights, etc. by civic organizations.

## Officers, 1945

Manager.....William W. Whallon
Asst. Mgr.....Velma Smith
Secretary .....Betty Mills
Treasurer.....Willard Z. Carr, Jr.
Concession Mgr.....James O'Neal

## Executive Board

*Left to right:* Betty Mills, Secretary; Marjorie Overmire, Girl Reserves. *Second Row:* Betty Lou Fitzharris, Activities Board; Dorothy Cline, G.R. Cabinet; Velma Smith, Asst. Mgr. *Third Row:* Bill Carr, Treasurer; Ray Griffith, Freshmen Hi-Y; Dick Scotece, Senior Hi-Y; Jimmy O'Neal, Concession Manager; Bill Whallon, Manager.

# Movie Operators

*Front Row:* Loran McClain, David Essenmacher, Gary Coleman, Dave Chase, Myron Miller.

*Second Row:* Joe Benton, Clarence Dixon, Lawrence Manlove.

*Third Row:* Jack Trick, Dave Smith, Wayne Barker, Harry Hendricks, Kenneth Dunning, Curtis Gilmore.

## Visual Education

Visual education . . . becoming more and more exigent to successful learning . . . many classes have five to ten films each semester . . . each one a worthwhile aid to education . . . under the able supervision of Mr. Von Alexander, many boys become adept at handling the projectors . . . school credit is also given for being an operator.

# Concession Workers

Our concession workers . . . an enormous job . . . at every basketball game . . . football . . . dances . . . other activities . . . more than 2,700 sandwiches . . . 6,000 pop-corn and potato chips . . . 6,000 ice cream bars . . . 8,400 bars of candy . . . and 33,600 bottles of pops . . . you have to be willing to work at this job . . . pictured above with their concession manager Mr. Paul Robertson . . they are:

*Left to right:* Eugene Bowsman, Delmar Cox, Betty Robinson, Donna House, Betty Kirkman, Joan Tucker, Barbara Lane, Joan Minner, Mr. Robertson, Ruth Waters.

# Junior Red Cross

A benevolent club . . . quiet but busy . . . collecting clothing . . . magazines . . . taking charge of the annual Red Cross drive in this school . . . sponsoring assemblies . . . and their own annual dance . . . this year the "Dog Patch Jump" . . . a "rugged" affair . . . Mrs. Marguerite Strahan, the sponsor. . . .

Dorothy Kettleforder, Marilyn McClaren, Marna Miller, Donna Mills, Phyllis Caskey, Eleanor Ross, Marilyn Carter, Mary Bulach, Ruth Monger . . . Janet Wright, Nancy Cutter, Helen Adams, Dorothy Garrett, Clayton Jones, James Fisher, Malcolm Caskey, Jean Klotz, Loran McClain, Doris Piper, Joan Klotz, Patty Hendrix, Joan Hartman . . . Margaret Willson, Mrs. Marguerite Strahan.

# Freshman Hi-Y

The "Junior" Hi-Y club of our school . . . sponsoring various dances . . . carrying on worthy projects in the school and community . . . the only Freshmen Hi-Y club in the country.

*Front Row:* Bob Ryan, Gale Galbreath, Bill Ramey, Rudy Mayo, J. B. O'Maley Jr., Dick Hoover, Harry McFee, Phil Beck, Wayne Luby, Gene Coulter, Tommy Carnes.

*Second Row:* Charles Robinson, Raymond Griffith, Gary Coleman, Bill Denny, Bob Saxton, Dudley McClear, Jimmy O'Neal, Johnny Cline, Donald Lawrence, Larry Bristow.

*Third Row:* Mr. Dudley Johnson, Dick Stevenson, Dick Turner, Bill Charles, Harry English, Duane Markley, George Britton, George Lux, Lawrence Miller, Don Baker, John Knapp, Kenneth Dunning, Gene Bahlman, Bill Sanders.

*Fourth Row:* Kiffin Gilbert, John Ellis, Norman Crum, Bill Hunt, Jack Gilmore, Don Uhte.

# McGuire Hall

McGuire Hall . . . the beauty spot of Richmond . . . lecturers . . . conferences . . . Civic Theatre productions . . . Girl Reserve meetings . . . all make our lovely Hall their meeting places . . . various classes meet here . . . Choir . . . Orchestra . . . Band . . . Pep Band . . . Art . . . used by many organizations and retaining all its charm.

*Front Row:* Dick Scotece, Charles Jaffe, Rozan Baldwin, Audrey Henning, Carolyn Kennedy, Kirby Hiller, Joyce Corbin, Lucille Sperling.

*Second Row:* Bill Denny, Dudley McLear, Joan Murley, Norman Crum, Mary Willson, Eloise Baldwin, Jack Ahern, Henry Firth, Bill Warren, Bill Eilar, Frank Henning, Mary Snyder, Everett Harris, John Beals, Janet Wright.

*Third Row:* Walter Mills, Pat Crabb, Dorothy Feinberg, Martha Griffin, Mardel Brinkley, Edra Reid, Nancy Hawkins,

# Music

Mellow strains and tunes from "Oklahoma" . . . one of John Phillip Sousa's stirring marches . . . a most versatile organization . . . More than 60 members . . . under the able baton of Ben G. Graham . . . has developed into one of *the* outstanding bands of the state . . . taking many division firsts at the state contest.

Jack Trick, Bob Sawyer, Tom Kehlenbrink, Sam Jester, Don Carpenter, Margie Wright, John Opel, Ralph Burhardt, Dick Lovin, Vernon Cressler, Gene Bahlman.

*Fourth Row:* Jim Hill, Albert Cobine, Rudy Mayo, Kenneth Cates, Summers Markle, Jack Miller, Eleanor Ross, Ben Graham, Mary Rose Massman, Nancy Cutter, Benny Parrish, Dottie Gower, Gene Hutson, Charles Sperling, Dick Luckey, Margaret Willson.

# The Band

Our drum major and majorettes . . . high stepping . . . smart uniforms . . . entertaining between the halves of the football games . . . forming the honor guard for the flag . . . some fancy antics performed well. Shown at the right: Carolyn Kennedy, Nancy Hawkins, Ralph Burhardt, Joan Murley, Joyce Corbin.

*Front Row:* Nancy Baker, Stella Blainas, Nancy Hawkins, Pat Carnes, Allelia Rust, Joan Robbins.

*Second Row:* Walter Mills, Olive Beals, Jim Hill, Dudley McLear, Audrey Henning, Rozan Baldwin, Kenneth Foulke, Henry Firth, Bill

# Orchestra

Although only 30 members, the quality far surpasses the membership . . . playing at school assemblies . . . assorted civic activities . . . a good leader, plus skilled instrumentalists, plus lots of practice furnish an unbeatable combination for fine music.

Warren, Ralph Burhardt, Jeannine Wright, Marilyn Carter.

*Third Row:* Nancy Paust, Doris Feinberg, Wayne Luby, Mary Webb, Janet Webb, Jane Clark, Eleanor Ross, Dottie Gower, Ben Graham, Bill Eilar, Dick Luckey, Janet Wright, Gene Bahlman.

# Choir

More than 100 mixed voices . . . sopranos . . . contraltos . . . baritones . . . basses . . . blending together and charming all who are fortunate enough to hear them . . . besides school assemblies . . . Good Friday Services . . . furnishing the good voices necessary for the annual Gilbert and Sullivan productions.

MRS. JOHNSTON

# Richmond Art Movement

Ella Bond Johnston—the director and spirit of the Richmond Art Movement in Richmond for the past 43 years. Through her tireless efforts and outstanding ability, Richmond High School is the only school in the country, so far as is known, with such a magnificent art gallery as the one in McGuire hall, a living monument to a great leader.

Mrs. Johnston has compiled an invaluable permanent collection including 95 paintings, five pieces of sculpture, sixty bronze medals, groups of pottery, graphics, textiles, and hundreds of color reproductions of famous paintings.

ART CLUB

Hanging in the Richmond gallery is the fine portrait of Ella Bond Johnston by Louis Betts, who presented it to the Richmond Art Association. Believing that the appreciation of art is one of the greater assets of a high school education, Mrs. Johnston has arranged exhibits and lectures for the benefit of the students, who will reciprocate by developing a reverence for the true beauty of art.

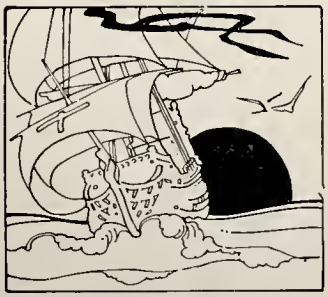

EDITORIAL STAFF

# 1945 Pierian

STAFF HEADS

John Merrell, Business Manager; Willard Z. Carr, Assistant Editor; Joyce Duff, Art Editor; Paul Wm. Dehner, Editor-in-Chief.

Hundreds upon hundreds of pictures . . . of everyone, everything . . . organizations composed of many . . . fulfilling a task . . . placing the annual in its place in the sun . . . a busy circulation staff . . . breaking records . . . almost 1300 subscriptions . . . hard-working editorial staff . . . meeting deadline (and not meeting deadline) . . . encountering wrath and friendliness.

# Staff

Paul William Dehner ..... Editor-in-Chief
Willard Z. Carr, Jr. ..... Assistant Editor
Winston Reid, Bill Davenport ..... Senior Pictures
John Beasley, Dwight Scantland ..... Personals
Charlotte Thomas ..... Club Pictures
Annalee Stephens ..... Secretary
Mary Jo Lane, Dorothy Moss ..... Stenographers

Joyce E. Duff ..... Art Editor
Dorothy J. Cline ..... Associate Art Editor
James Haxton, Roy Holmes ..... Art Assistants
John Merrell ..... Business Manager
Velma Smith ..... Assistant Business Manager
Dudley Johnson ..... Faculty Business Adviser
Mrs. Eloise H. Coate ... Senior Picture Adviser
Glenn Holder ..... Faculty Adviser

SOLICITORS

# Quill

The "Quill" . . . no Emersons or Shelleys . . . but truly a symposium of good work . . . prose and poetry . . . beautiful cover . . . result of much work . . . weekly meetings . . . high ability . . . the literary annual.

QUILL OFFICERS

Mary Ann Ingle, Editor; Gene Emrick, Assistant Editor; Patricia Patton, Secretary; and Mrs. Anne Cook, Faculty Sponsor.

# Register

Since 1896 . . . a weekly high school newspaper . . . mailed throughout the world . . . Week by Week . . . Our Library . . . Garb n' Gab . . . editorials . . . news stories . . . We Pick-'em Thus . . . an anxiously awaited publication.

FALL STAFF

*Front Row:* Bill Dehner, co-feature editor; Pat Patton, copy editor; Mary Ann Ingle, news editor; Jim Hill, editor; Donna Busby; Duke Golden, co-sports editor.

*Second Row:* James Maunde, co-feature editor; Dwight Scantland, copy editor; Wayne Chandler, co-sports editor.

SPRING STAFF

*Left to Right:* Jim Hill; Mr. Glenn Holder, faculty adviser; Mary Bulach, feature writer; James Maunde, special writer; Donna Busby, feature writer; Dorothy Harris, editor; Marilyn Crowell, typist; Marilyn Foote, typist; Barbara Smith, typist; Joyce Robinson, copy editor; Betty Elleman, news editor; Jim Jefferis, sports editor.

Assignments . . . leg work . . . background . . . Journalism I and II . . . writing . . . copy reading . . . typing . . . deadlines . . . Mr. Hubbard, the witty linotype operator . . . proof reading . . circulation . . . a big job—well done.

# Pep Band

In the groove . . . fast and slow . . . highly talented . . . many pep session performances . . . well received, much appreciated . . . playing at dances, assemblies . . . feature attractions in most events . . . looked forward to . . . somewhat independent organization . . . own leadership.

# Portfolio III

## THE BOON OF COMRADESHIP

Activities

Dances

Devils' Den

*The Boon of Comradship . . . .*

# State Older Boys' Hi-Y Conference

First conference in Richmond . . . 25th annual . . . silver jubilee . . . well-known youth leaders of the country . . . songs, fellowships. . . entertainment by Girl Reserves . . . fine food by R. H. S. cafeteria staff . . . lots of fun.

# Citizenship Day

Student school government . . . planned by Activities Board . . . election for administrators . . . Virgil King, principal . . . John Beasley, vice-principal . . . Helen Adams, dean of girls . . . student teachers . . . great experience . . . proof of youth's ability.

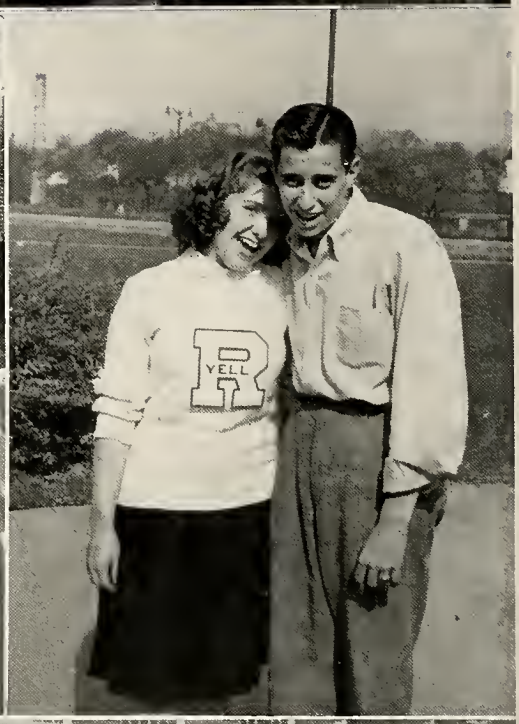

MISCELLANY

STARLIGHT WALTZ

Sweet music . . . beautiful decorations . . . colorful atmosphere . . . girl invite . . . annual G. R. formal dance . . . outstandingly fine time.

MISS HELEN ADAMS—QUEEN OF HEARTS

MISS JANICE WICKETT—QUEEN OF PROM

MISS
BETTY
ELLEMAN

MISS
PEGGY
HOPKINS

# Glamour

MISS
JEAN
CAMPBELL

MISS
ELVERA
BITTNER

MISS
MARILYN
HUNT

CANDLELIGHT CEREMONIES—SENIOR HI-Y

CANDLELIGHT CEREMONIES — GIRL RESERVES

# Autographs

# Portfolio IV

## THE JOY OF CONTEST

Inter-School

Intramural

Joy of Contest . . . . . .

THE 1945

# Football

## THE RECORD

| | | | |
|---|---|---|---|
| Richmond | 19 | Frankfort | 6 |
| Richmond | 13 | New Castle | 7 |
| Richmond | 21 | McGuffey | 0 |
| Richmond | 0 | Lafayette | 12 |
| Richmond | 19 | Rushville | 12 |
| Richmond | 0 | Miami Radio School | 0 |
| Richmond | 0 | Anderson | 12 |
| Richmond | 6 | Tech of Indianapolis | 18 |

SQUAD

Hard fighting . . . grim determination . . . fine capabilities . . . every night practice . . . exceptional coaching by Messrs. Eberhart and Sponsler . . . produced one of the best teams . . . playing under arcs . . . large crowds . . . much noticed eleven.

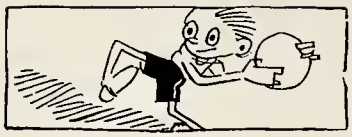

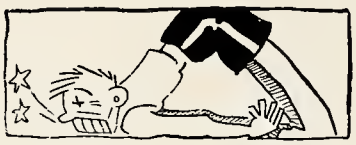

# Basketball

Led by Elder J. Eberhart . . . Red Devils, possibly outscored, but never outfought . . . pictured at right . . . Bill Weller, calm . . . Bob Nickleson, driving . . . Vernon Cressler, speedy . . . Phil Stigleman, clever . . . Charlie Hyde, scrappy . . . Barney Runnels, exuberant . . . Charlie Simonson, carefree . . . Second row . . . Bob Ryan, rangy . . . Bill Valentine, cautious . . . Lennie Rhodes, big boy . . . Jack Sickmann, brawny . . . Bob Pottenger, capable . . . Don Mikesell, witty . . . Louie Gibbs, lucky.

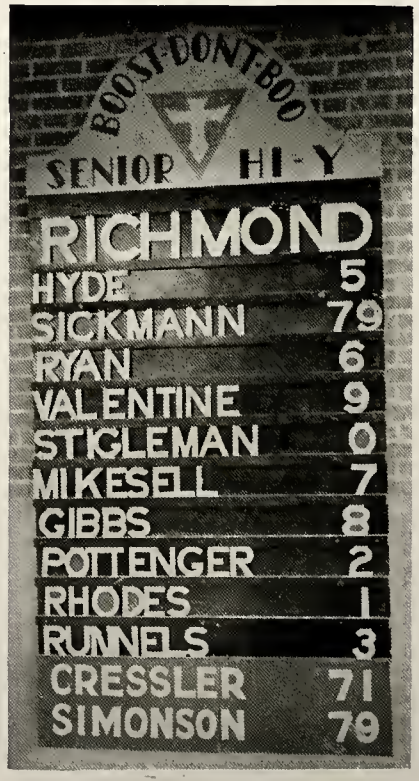

# The Season of 1944-45

| | | | |
|---|---|---|---|
| Richmond | 26—Liberty | 23 | |
| Richmond | 43—Rushville | 40 | |
| Richmond | 27—Lafayette | 32 | |
| Richmond | 27—Central (Muncie) | 39 | |
| Richmond | 28—New Castle | 59 | |
| Richmond | 32—Riley (South Bend) | 58 | |
| Richmond | 35—Connersville | 27 | |
| Richmond | 31—Tech (Indianapolis) | 37 | |
| Richmond | 30—Anderson | 37 | |
| Richmond | 33—Marion | 32 | |
| Richmond | 30—New Castle | 33 | |
| Richmond | 30—Logansport | 32 | |
| Richmond | 35—Burris (Muncie) | 33 | |
| Richmond | 19—Kokomo | 28 | |
| Richmond | 35—Frankfort | 41 | |
| Richmond | 42—New Albany | 36 | |
| Richmond | 36—Connersville | 34 | |
| Richmond | 40—Central (Muncie) | 42 | |

## SECTIONAL TOURNEY

| | | | |
|---|---|---|---|
| Richmond | 33—Centerville | 30 | |
| Richmond | 31—Whitewater | 18 | |
| Richmond | 41—Fountain City | 33 | |
| Richmond | 47—Greensfork | 25 | |

## REGIONALS

| | | |
|---|---|---|
| Richmond | 25—Central (Muncie) | 38 |

THE 1944-45 TEAM

BLOCK 'R'

THE 1945 SQUAD

# Track

Vernon breaking mile record . . . set by Ellison in 1934 . . . Cressler did it in 4:36.8 . . . many other strong points predominant . . . Nicholson's shot put . . . outstanding mile relay team . . . coached by Ebbie . . . fine spirit motivating force behind speed.

Our baseball team . . . five conference championships . . . more than all other N.C. teams combined . . . hard to beat.

# Baseball

THE 1945 TEAM

## Cheer Leaders

Pep and enthusiasm personified by spirited leading . . . Shown: Ray Imperial, John Beasley, Jack Hartman, Mary Hascall.

## Girls' Intramural Sports

Led by Miss Helen Cook . . . first girl intramurals in long time . . . bowling . . . archery . . . volleyball . . . many various sports to fit the desires of every participant.

GIRLS'
INTRAMURALS

# Boys' Intramural Sports

Boys' Basketball Intramurals . . . the championship team of Earl Cornelius . . . runner-up, Williams' team . . . champs finally defeated by faculty all-stars . . .program made possible through the efforts and work of Dudley Johnson . . . also, Bowling League every Thursday

afternoon . . . Duke Mesker, owner of high score . . . also led his team to the league championship . . . one of the leading bowlers, Joe Beckman . . . a fine spirit aroused a good time for all participants.

# The 1945 Pierian

The publication of the 1945 Pierian is now a record of history . . . of history enacted in Richmond High School . . . of history fashioned through hours of amusement and drudgery, bliss and sadness, toiling and resting . . . of history effected not by a handful of individuals, but rather, by many unassuming people, all indispensable in the expedient task of publishing the "45" annual.

We are extremely grateful to Richard Meek for his superb photography and unlimited service; to Charles Hall for his splendid work in photography; to Ezra A. Miller for his extraordinary skill coupled with his invaluable assistance in moments of exigency; and to the several other photographers who so amiably assisted.

To Mr. F. N. Ropkey and the Indianapolis Engraving Co. for their foresight in planning, their capable use of art and science, and their helpful suggestions, may we express our thanks.

The most intricate and perplexing job of printing the book was handled, as usual, in a competent, understanding, and tireless manner by Mr. Harry Tubesing and the Nicholson Printing Company. To these people, from whose press has come a splendid job of printing, go our commendations and gratitude.

The high quality of the cover of this book, which speaks for itself, is the work of the S. K. Smith Co. of Chicago.

The administration and faculty, of course, deserve a large share of the credit, for it was they, uncomplainingly, who sacrificed time and planning to make possible the use of their proteges.

Of Mr. Glenn Holder not enough can be said in commendation. His was the task of advising and, inevitably, prodding.

The staff itself, along with many others overlooked, has devoted much time and effort to this book. We trust that the result of their attempt has been a Pierian which has successfully recorded within its covers a thousand reminders of real friendships, happy days, thrills, fun and pictures of everybody . . . classmates, faculty, the big games, the stars, the scrubs, and the spirit that is the motivating force behind Richmond High School.

The Editor.

# R. H. S. Loyalty Song

We're loyal to you, Richmond High.

We're Red and we're White, Richmond High.

We'll back you to stand

Against the best in the land,

For we know you have the sand, Richmond
High, Rah, Rah!

So pass 'round the ball, Richmond High.

We're backing you all, Richmond High.

Our team is our fame protector;

On, boys, for we expect a vict'ry from you,
Richmond High.